



**BOARD OF TRUSTEES
MEETING**

June 13, 2022

**EAST CENTRAL COLLEGE
BOARD OF TRUSTEES MEETING AGENDA**

Monday, June 13, 2022

5:30 p.m. BH138

or <https://zoom.us/j/99542798439>

		Action ¹	Discussion	Information
1.	CALL TO ORDER			
2.	RECOGNITION OF GUESTS			X
3.	PUBLIC COMMENT			X
4.	APPROVAL OF AGENDA (Consent Agenda: Agenda items of a routine nature will be marked with an asterisk [*] located immediately before the item. Unless a Board member requests an item be removed for discussion, the agenda will be approved upon a motion and a second of the Board and unanimously adopted and shall have the same validity as if each action were separately moved, seconded and adopted. Any item removed upon request of a Board member will be taken up in its regular place on the agenda.)	4 Votes		
5.	*APPROVAL OF MINUTES	4 Votes		
6.	TREASURER'S REPORT AND FINANCIAL REPORT	Simple Majority		
7.	BUDGET AND STAFFING PLAN	4 Votes		
8.	COLLECTIVE BARGAINING AGREEMENT	4 Votes		
9.	CENTRAL METHODIST UNIVERSITY MOU	4 Votes		
10.	FACILITIES LEASES	4 Votes		
11.	INSURANCE BROKER	4 Votes		
12.	PRE-AUTHORIZATION OF GRANT FUNDED PURCHASES	4 Votes		
13.	BOARD POLICIES A. New Policies – Preferred/Chosen Name & Institutional Use of Name B. Chapter 5 Board Policies & Procedures Revisions	4 Votes		
14.	*PERSONNEL A. Appointments B. Adjunct Faculty Addendum – Summer 2022	4 Votes		
15.	BOARD PRESIDENT'S REPORT			X
16.	REPORTS A. Faculty Association B. ECC-NEA C. Professional Staff Association D. Classified Staff Association			X
17.	PRESIDENT'S REPORT			X
18.	ADJOURNMENT	Simple Majority		

¹RSMo Section 178.830 states, in part: "...A majority of the Board constitutes a quorum for the transaction of business, but no contract shall be let, teacher employed or dismissed, or bill approved unless a majority of the whole Board votes therefor."

**EAST CENTRAL COLLEGE
BOARD OF TRUSTEES MEETING
June 13, 2022**

AGENDA ITEM 1: CALL TO ORDER

The regular meeting of the Board of Trustees will be called to order by Board President Ann Hartley.

6/13/2022

East Central College

1964 Prairie Dell Road, Union, Missouri 63084

(636) 584-6501

FAX (636) 583-6602

Section 1, Page 1

**EAST CENTRAL COLLEGE
BOARD OF TRUSTEES MEETING
June 13, 2022**

AGENDA ITEM 2: RECOGNITION OF GUESTS

Guests will be recognized by Mr. Gregg Jones.

6/13/2022

East Central College

1964 Prairie Dell Road, Union, Missouri 63084

(636) 584-6501

FAX (636) 583-6602

Section 2, Page 1

**EAST CENTRAL COLLEGE
BOARD OF TRUSTEES MEETING
June 13, 2022**

AGENDA ITEM 3: PUBLIC COMMENT

The Board will hear comments from members of the public in attendance at the meeting who wish to speak.

6/13/2022

East Central College

1964 Prairie Dell Road, Union, Missouri 63084

(636) 584-6501

FAX (636) 583-6602

Section 3, Page 1

**EAST CENTRAL COLLEGE
BOARD OF TRUSTEES MEETING
June 13, 2022**

AGENDA ITEM 4: APPROVAL OF AGENDA

Recommendation: To **approve** the agenda for the June 13, 2022, Board of Trustees meeting.

6/13/2022

East Central College

1964 Prairie Dell Road, Union, Missouri 63084

(636) 584-6501

FAX (636) 583-6602

Section 4, Page 1

Agenda Item 4: Approval of Agenda

Consent Agenda Items for June 13, 2022:

Approval of Minutes
Personnel

Matters to be brought before the Board of Trustees at such meeting of which the President has been notified in accordance with the bylaws and upon which consideration and action may be taken by the Board are included in the agenda for the meeting. Any matters not on the agenda of a regular meeting may be considered unless objected to by any Board member present.

Such items of a routine nature placed on the agenda will be marked with an asterisk (*) located immediately before the item on the agenda. When Item 3, Consent Agenda, is reached at a meeting, the President of the Board will read all items so marked, and all items not requested to be removed shall, upon a single motion of any Board member, seconded by any other Board member, and unanimously adopted, be deemed to have been duly adopted with the same validity as if each action were separately moved, seconded, and duly adopted.

**EAST CENTRAL COLLEGE
BOARD OF TRUSTEES MEETING
June 13, 2022**

AGENDA ITEM 5: *APPROVAL OF MINUTES

Recommendation: To **approve** the minutes of the May 9, 2022, regular meeting of the Board of Trustees.

Attachment

6/13/2022

East Central College

1964 Prairie Dell Road, Union, Missouri 63084

(636) 584-6501

FAX (636) 583-6602

Section 5, Page 1

**JUNIOR COLLEGE DISTRICT OF EAST CENTRAL MISSOURI
BOARD OF TRUSTEES MEETING
Monday, May 9, 2022**

CALL TO ORDER: The regular meeting of the Board of Trustees was called to order at 5:30 p.m. by Board President Ann Hartley. Other Board members present for all or parts of the meeting were Joseph Stroetker, Cookie Hays, Eric Park, Prudence Johnson, and Audrey Freitag. Also present, either in person or via Zoom, were President of the College Jon Bauer; Administrators – Vice President of Academic Affairs Robyn Walter, Vice President of External Relations Joel Doepker, Vice President of Finance and Administration DeAnna Cassat, and Vice President of Student Development Sarah Leassner; Faculty – Instructor of Accounting Tanner French, Assistant Professor of Education Greg Stotler, NEA President Aaron Bounds, and Faculty Association President Reg Brigham; Other Staff – Executive Director of Institutional Effectiveness Michelle Smith, Foundation Executive Director Bridgette Kelch, Director of Human Resources Wendy Hartmann, Communications & Marketing Director Gregg Jones, Director of Information Technology Doug Houston, Director of the Rolla Campus Christina Ayres, Director of Online Learning Chad Baldwin, Executive Assistant to the President Bonnie Gardner, Professional Staff Association President Carson Mowery, and Classified Staff Association Treasurer Bethany Herron.

Guests included Brad Dunagan of Cochran Engineering and Reid Glenn of the *Missourian*.

PUBLIC COMMENT: There were no public comments.

APPROVAL OF AGENDA: Each item on the consent agenda shall be deemed to have been duly approved with the same validity as if each action were separately moved, seconded, and adopted.

Motion: To **approve** the agenda for the May 9, 2022, meeting of the Board of Trustees.

Motion by Audrey Freitag; Seconded by Eric Park; Carried Unanimously

***APPROVAL OF MINUTES:** The Board approved the minutes of the April 13, 2022, regular meeting of the Board of Trustees.

TREASURER’S REPORT AND FINANCIAL REPORT: Vice President DeAnna Cassat presented the financial statements, noting that cash and investments are about \$1.7 million higher than last year. Student receivables are also up due to fall enrollment and the tuition increase. The allocation for lost revenue has been drawn down from the Higher Education Emergency Relief Fund and is reflected in the statements.

Motion: To **approve** the treasurer’s report, the financial report, and the payment of bills subject to the annual audit.

Motion by Eric Park; Seconded by Cookie Hays; Carried Unanimously

BIDS: Vice President Doepker stated that only one bid was received for the technology project, which will be funded with Higher Education Emergency Relief Funds. This will be the first phase of a multi-phase project to enhance technology in all classrooms and major meeting spaces. The first set of classrooms are rooms that receive high use and are on both the Rolla and Union campuses. Dr. Bauer noted that the initial bid was for equipping all classrooms and meeting rooms; that cost would be \$3 million. Other funding streams will be sought to complete the balance of the

project. Because the project is being extended beyond the original timeline for the bid, each phase will be rebid to ensure the technology is current.

In response to Board questions, it was explained that the equipment slated for Rolla will be transferable to a new facility if one is developed there. Also, it was not entirely surprising that only one bid was received. A great deal of money is being spent across the public sector right now and vendor opportunities are plentiful. There is a time limit to use the HEERF funds by next May. Delaying the bid would not guarantee more bidders or better pricing.

Motion: To **approve** the purchase and installation of streaming/conference technology equipment for 28 classrooms and meeting spaces on the Union and Rolla campuses from Kansas City Audio-Visual, Inc. at a cost of \$1,007,997 to be funded with Higher Education Emergency Relief Funds.

Motion by Joseph Stroetker; Seconded by Cookie Hays; Carried Unanimously

Vice President Cassat stated there was also only one response to the request for bids for the bridge project. Most of the cost will be funded with additional state maintenance and repair funds provided through HB19. Costs over that amount will be funded with one-time funds from the state that are anticipated for FY23, lost revenue that was drawn down from the HEERF funds, facilities fees, and/or annual maintenance and repair money. Dr. Bauer noted that the HB19 funds must be spent by June 2023 which means there is very little time if the college wanted to re-bid the project. In addition, rebidding would not guarantee a cost reduction or additional bidders. Mr. Dunagan indicated that the suppliers for the contractor will only guarantee steel prices for seven days, so the contractor is taking a risk on price increases. Another contractor who participated in the pre-bid walk through indicated there were too many subcontractors who would not commit to holding their pricing, so he did not submit a bid.

Steel for the bridge canopy will not come in until January; completion of the entire project will now be in March. Demolition of the current structure and replacement of the piers and bridge will occur first. The bridge will then be reopened until January when it will be closed for two months for canopy installation.

In response to a question about potential change orders, Mr. Dunagan stated he has discussed this with the contractor. He felt the project plans are pretty clear and there is not much room for adjustments to price. He does not foresee change orders unless the college changes specifications.

Dr. Bauer noted that there were issues with the bridge deck for several years and the determination was that replacement is the best option. Through the course of the pandemic, the college was allocated \$1.5 million for improvements to the campus. That money enables the college to proceed with the project without committing significant operating funds.

Motion: To **award** the pedestrian bridge demolition and reconstruction to Don Schnieders Excavating Company, Inc., Jefferson City, MO, at a cost of \$1,730,282.35 to be funded with \$1.5 million in additional state maintenance and repair funds granted through House Bill 19 and \$230,282 from institutional funds.

Motion by Audrey Freitag; Seconded by Cookie Hays; Carried Unanimously

PROFESSIONAL SERVICES: The cost for the annual audit was specified in the multi-year proposal from KPM a few years ago. The Board is asked to approve these costs annually. The cost for legal

services will increase \$10 per hour. The college continues to be pleased with service provided by both firms.

Motion: To **approve** the renewal of professional service agreements for FY23 as follows:

Legal Services:

Tueth, Keeney, Cooper, Mohan, & Jackstadt, P.C., St. Louis, MO

\$240 per hour for partners and of counsel attorneys

\$170 to \$210 per hour for associates

Audit Services:

KPM, Springfield, MO

\$49,900 for the FY22 audit of the College and the Foundation

Motion by Cookie Hays; Seconded by Audrey Freitag; Carried Unanimously

BOARD POLICIES: Chapter 5 Board Policy & Procedures Revisions - Dr. Bauer noted that Vice President Joel Doepker and Wendy Hartmann, Human Resources Director, co-chaired the committee that reviewed the personnel policies. The committee made recommendations to administration, Shared Governance Council reviewed the recommendations and provided input, and legal counsel also reviewed. The personnel policy and procedures revisions are intended to reflect current practices and any legal or statutory changes.

New Policies – Preferred/Chosen Name and Institutional Use of Name – These policies originated from the Diversity, Equity, and Inclusion Committee. The policies formalize practices for students or employees who wish to use a name different from their legal name. The policies also specify situations where the legal name must be used. The policies were reviewed by Shared Governance Council as well as legal counsel.

Both items are presented for review and comment. They will be returned to the June agenda with a recommendation for approval.

HIGHER LEARNING COMMISSION (HLC) ACCREDITATION UPDATE: The draft report has been received from the site visit team for correction of errors of fact. The tri-chairs, vice presidents, and Dr. Bauer have reviewed the document. The report cannot be shared until it goes through the entire HLC review process. The report contains many positive comments about faculty, staff, and student interactions with the team. The team has a week to review and correct the errors of fact, then the report goes to the HLC Institutional Actions Committee. The IAC will likely return its decision regarding accreditation by the end of summer. The tri-chairs are assessing the process for preparation. They have surveyed employees on the college's preparation efforts and solicited ideas for improvement. Board President Ann Hartley congratulated all those involved for a visit that was well-planned and executed.

***PERSONNEL:** The Board **approved** appointments of Dr. Aurelia VonTress as English Instructor – Rolla effective August 15, 2022, with a nine-month base salary of \$50,663; Kelsey Scheer as Education Instructor effective August 15, 2022, with a nine-month base salary of \$46,658; and Alison Tucker as the STEM Recruitment & Success Coordinator effective July 1, 2022, with no change in salary. The Board also **approved** the re-appointment of full-time professional staff for the 2022-2023 fiscal year as listed on the attached memorandum and the appointment of adjunct faculty for the Summer 2023 semester as outlined in the attached memorandum. The Board **accepted** the retirement request of Miguel deAgüero, Coordinator of Technical Support, effective May 31, 2022.

BOARD PRESIDENT’S REPORT: Board President Ann Hartley reported that she, along with Dr. Park and Bonnie Gardner, attended a Zoom seminar on Roberts Rules of Order.

REPORTS:

- A. FACULTY ASSOCIATION REPORT:** Faculty Association President Reg Brigham indicated the Association had no report.
- B. ECC-NEA:** NEA President Aaron Bounds reported the association re-elected the current officers for FY23. The NEA will host the Inspirers of Excellence Awards on May 10 where high school teachers who have had a profound impact on students now attending ECC will be recognized.
- C. PROFESSIONAL STAFF ASSOCIATION REPORT:** Professional Staff Association President Carson Mowery reported the new slate of officers for the association includes herself as president, Hannah Masek as vice president, and Lisa Farrell as secretary/treasurer. Seventeen awards were presented at the recent Rolla Student Achievement Night. The community read of Frankenstein wrapped up April 30; this was a partnership between Scenic Regional Library, the Washington Public Library, and the ECC Library. Carson congratulated Bridgette Kelch on the recent completion of her master’s degree. Mary Eagan and Alice Whalen presented two workshops at a recent workforce development conference.
- D. CLASSIFIED STAFF ASSOCIATION REPORT:** Classified Staff Association Treasurer Bethany Herron reported that the association continues to recognize a Spotlight Award winner each semester to honor staff who go above and beyond their role. The spring 2022 honoree is Julie Beck. Denim Day in April raised \$145 for A.L.I.V.E. Jessica Horn has created a CSA newsletter with the goal of building better communication and information about events, volunteer opportunities, and professional development opportunities.

PRESIDENT’S REPORT: Legislative – The state budget has been sent to the governor. The core increase will provide \$55,000 for East Central College. The budget includes one-time funding of \$10 million for the 12 community colleges. The exact amount for ECC will be known later this week. The state has approved one capital improvement project per college, and ECC will receive \$6.5 million for a Rolla facility which must be expended by 2026 and requires a match. The next phase is securing matching funds from federal and other sources.

Budget Development – The college budget will be presented in June; compensation remains a top priority. Bargaining with the ECC-NEA continues, and the ratified collective bargaining agreement will be presented for approval at the June meeting along with the budget and staffing plan.

Transfer GPA – Students who began classes at ECC in 2019-20 have achieved a 3.44 GPA at their transfer institutions. This data includes 265 students who attended ECC and then enrolled for 12 or more hours at a four-year institution. This is the highest GPA among Missouri community colleges and 81% of these students are still enrolled at their transfer college.

Academic Honors – Dora Bell received All-Missouri First Team Academic Honors and was named a Bronze Level Coca-Cola Scholar at the recent MCCA Awards Luncheon. Donna Hall also received first-team honors; Arica Doerr and Brandon Morrow received third team honors. Brooklyn Hyatt was recognized with the MCCA Student Leadership Award.

Graduation – The commencement ceremony is Saturday, May 14 at 11:30 a.m. Board members should arrive no later than 11 a.m. Nursing pinning will be prior to the ceremony at 9 a.m. and the

AEL ceremony will be at 2:30 p.m. All events are in the gym. The keynote speaker for commencement will be Aimee Appell, chair of Neighbors United Undoing Racism. Graduates total 484 from fall 2021, spring 2022, and summer 2022. The oldest graduate is 68 and the youngest is 16. There will be several graduates from the Early College Academy.

Athletics – The softball season ended over the weekend with the team compiling a 19-19 record. The baseball team won the Region 16 DII series on Saturday and will be traveling to Oklahoma for District action.

ADJOURNMENT:

Motion: To **adjourn** the May 9, 2022, public meeting of the Board of Trustees at 6:41 p.m.

Motion by Joseph Stroetker; Seconded by Audrey Freitag; Carried Unanimously

President, Board of Trustees

Secretary, Board of Trustees

**EAST CENTRAL COLLEGE
BOARD OF TRUSTEES MEETING
June 13, 2022**

AGENDA ITEM 6: TREASURER'S REPORT AND FINANCIAL REPORT

Recommendation: To **approve** the treasurer's report, the financial report, and the payment of bills subject to the annual audit.

Attachments

6/13/2022

East Central College

1964 Prairie Dell Road, Union, Missouri 63084

(636) 584-6501

FAX (636) 583-6602

Section 6, Page 1

East Central College
Statement of Net Assets for all Funds
As of April 30, 2022 and April 30, 2021

ASSETS	<u>4/30/22</u>	<u>4/30/21</u>
Current		
Cash	11,049,629	10,711,652
Investments	1,604,536	801,329
Receivables, net		
Student	2,656,844	2,405,200
Federal & State agencies	1,114,682	1,185,082
Other	252,889	221,703
Inventories	187,842	156,007
Prepaid expenses	327,276	271,508
Total Current Assets	<u>17,193,698</u>	<u>15,752,481</u>
Non-Current Assets		
Other Assets	-	233,037
Capital Assets (net)	39,023,825	40,417,592
Total Non-Current Assets	<u>39,023,825</u>	<u>40,650,629</u>
Total Assets	<u>56,217,523</u>	<u>56,403,110</u>
DEFERRED OUTFLOW OF RESOURCES		
Deferred pension outflows	5,848,833	5,391,728
Deferred OPBE outflows	320,504	-
Total Assets and Deferred	<u>6,169,337</u>	<u>5,391,728</u>
Outflow of Resources	<u>62,386,860</u>	<u>61,794,838</u>
LIABILITIES		
Current Liabilities		
Accounts Payable	1,834	1,790
Accrued Wages & Benefits	265,394	244,889
Unearned Revenue	2,505,575	2,152,283
Due to Agency Groups	-	447
Accrued Interest	-	-
Total Current Liabilities	<u>2,772,803</u>	<u>2,399,409</u>
Non-Current Liabilities		
USDA Loan	458,334	558,334
Bonds Payable	6,725,000	8,313,037
Premium on Sale of Bonds	439,376	541,773
Net Pension Liability	16,890,031	14,113,215
Compensated Absences	781,193	704,381
Post Employment Benefit Plan Payable	1,530,198	1,159,868
Johnson Control Performance Contract	1,000,321	1,065,564
United Bank of Union	1,690,000	1,800,000
Total Non-Current Liabilities	<u>29,514,453</u>	<u>28,256,172</u>
Total Liabilities	<u>32,287,256</u>	<u>30,655,581</u>
DEFERRED INFLOW OF RESOURCES		
Deferred pension inflows	2,223,993	3,723,756
Deferred OPBE Inflows	258,274	-
Total	<u>2,482,267</u>	<u>3,723,756</u>
NET ASSETS		
Investment in Capital Assets, net	37,333,441	37,165,334
Restricted for Debt Service	(44,894)	(44,894)
Board Restricted	1,760,000	1,760,000
Unrestricted:		
General Fund	10,260,237	9,791,677
All other Funds	(21,691,447)	(21,256,616)
Total Net Assets	<u>27,617,337</u>	<u>27,415,501</u>
Total Liabilities, Deferred Inflow	<u>62,386,860</u>	<u>61,794,838</u>
of Resources and Net Assets		

East Central College
Statement of Activities
General Fund

As of April 30, 2022 and April 30, 2021

	For the Fiscal Year Ending June 30, 2022			For the Fiscal Year Ended June 30, 2021			
	Current FY Budget	Apr 30, 2022 Month end	Current FY Year-To-Date	Prior FY Budget	Apr 30, 2021 Month end	Prior FY Year-To-Date	Prior Year FYE
Revenues:							
Local Revenue	7,511,756	72,198	7,611,260	6,977,522	90,024	7,025,558	7,139,627
State Revenue	5,236,024	435,966	4,359,660	4,382,100	460,235	4,167,704	5,088,178
Federal Revenue	-	-	-	-	-	-	-
Tuition and Fees	6,334,616	30,054	6,736,269	5,888,328	56,027	6,184,446	6,479,131
Interest Income	75,000	6,216	44,086	50,000	8,827	53,824	63,416
Gifts and Grants	100,000	20,000	58,476	50,000	-	102,273	127,126
Miscellaneous Revenue	556,478	10,535	36,158	50,000	2,493	35,934	41,042
Transfers-Interfund & Indire	-	2,715	800,686	-	816,349	1,783	1,156,370
Transfer Federal Programs	-	-	-	-	-	1,407,984	7,910
Total Revenues	19,813,874	577,684	19,646,595	17,397,950	1,433,955	18,979,506	20,102,800
Expenses:							
Salaries	11,623,301	868,557	7,966,495	9,804,182	804,065	8,055,512	10,126,512
Benefits	4,106,848	309,525	2,823,929	3,362,560	276,073	2,820,446	4,653,398
Contractual Services	960,752	30,270	846,925	930,000	28,561	790,590	891,024
Current Expenses	744,089	44,807	439,931	800,000	50,342	817,293	968,595
Travel	202,487	13,146	113,913	175,000	4,877	54,979	71,438
Property & Casualty Insuran	210,658	-	211,557	202,000	-	205,863	206,974
Vehicle Expense	14,200	1,898	6,843	15,000	366	2,542	4,005
Utilities	543,950	79,949	445,806	628,507	33,926	397,144	484,148
Tele/Communications	230,665	12,669	118,804	225,855	15,090	174,781	200,183
Miscellaneous	378,843	22,579	242,317	400,000	17,166	234,680	285,147
Foundation Paid Expense	100	1,107	19,376	2,000	2,145	15,234	16,707
Clearing Account	-	1,740	1,749	1,000	(148)	87	-
Scholarship Expense	257,761	(29,855)	163,418	75,000	1,362	122,445	126,515
Faculty Development	25,000	400	6,070	10,000	300	1,403	(27,650)
Instit. Match for Grants	163,000	-	-	75,000	-	35,853	35,853
Commitment to ABE	40,000	-	-	20,000	-	-	-
Instit. Commit.to Fine Arts	-	-	-	6,175	-	-	6,175
Instit. Commit.to Word & M	-	-	-	3,040	-	-	-
Capital	32,200	-	12,413	50,000	-	187,459	191,840
Interfund Transfers	-	-	-	18,400	-	-	-
Debt Princ & Interest	280,020	8,333	200,852	300,000	8,333	201,575	268,437
Total Expenses	19,813,874	1,365,125	13,620,398	17,103,719	1,242,458	14,117,886	18,509,301
Revenue over Expenses	-	(787,441)	6,026,197	294,231	191,497	4,861,620	1,593,499

East Central College
Statement of Revenue, Expenses & Changes in Net Assets
(All Funds)
As of April 30, 2022 and April 30, 2021

	For the Fiscal Year Ending June 30, 2022		For the Fiscal Year Ended June 30, 2021	
	Apr 30, 2022	FY 2022 Year-To-Date	Apr 30, 2021	FY 2021 Year-To-Date
Operating Revenues:				
Student Tuition & Fees	35,130	7,882,926	67,374	7,283,313
Federal Grants & Contracts	1,620,100	12,317,575	830,922	7,143,365
State Grants & Contracts	236,284	510,058	169,751	527,636
Auxiliary Services Revenue	97,628	1,215,240	31,739	997,995
Other Operating Revenue	57,813	483,165	5,322	261,661
Total Operating Revenue	2,046,955	22,408,964	1,105,108	16,213,970
Operating Expenses:				
Salaries	1,001,402	9,939,860	897,668	8,995,716
Benefits	358,514	3,459,581	302,233	3,083,462
Purchased Services	101,127	1,898,934	125,644	1,433,557
Supplies & Current Expenses	134,528	2,461,722	111,341	2,277,018
Travel	25,961	154,669	10,592	65,494
Insurance	-	228,969	-	224,366
Utilities	86,942	845,529	81,210	687,718
Other	5,554	90,946	8,349	80,558
Depreciation	160,957	1,732,986	185,503	1,748,660
Financial Aid & Scholarship	1,549,048	8,495,245	58,454	5,380,290
Foundation Paid Expense	5,297	28,788	2,145	19,363
Total Operating Expenses	3,429,330	29,337,229	1,783,139	23,996,202
Operating (Loss)/Gain	(1,382,375)	(6,928,265)	(678,031)	(7,782,232)
Non-Operating Revenues (Expenses):				
State Appropriations	435,966	4,359,660	460,235	4,167,704
Tax Revenue	89,134	9,397,376	111,140	8,673,528
Interest Income	7,454	52,202	10,698	64,675
Gain/Loss on asset disposal	-	12,618	-	-
Principal & Interest on Debt	(2,348)	(235,372)	(2,432)	(403,516)
Total Non-Operating Revenue (Expense)	530,206	13,586,484	579,641	12,502,391
Increase in Net Assets	(852,169)	6,658,219	(98,390)	4,720,159

**East Central College
Investments
As of April 30, 2022**

<u>CD Number</u>	<u>Date</u>	<u>Maturity</u>	<u>Term</u>	<u>Rate</u>	<u>Total</u>
United Bank of Union					
1024019649	6/15/2021	6/15/2022	12 Months	0.60%	\$ 402,883.44
1024019487	5/15/2021	5/15/2022	12 Months	0.60%	\$ 400,423.38
1024019999	12/2/2021	12/2/2022	12 Months	0.60%	\$ 800,000.00
ECC Total Investments					\$ 1,603,306.82

2022

Total Cash Accounts	\$ 11,049,629.00
Certificates of Deposit	<u>\$ 1,603,306.82</u>
	\$ 12,652,935.82

2021 (December)

Total Cash Accounts	\$ 5,515,138.00
Certificates of Deposit	<u>\$ 1,603,306.82</u>
	\$ 7,118,444.82

**East Central College
Pledged Securities
As of April 30, 2022**

United Bank of Union

SECURITY DESCRIPTION	MATURITY DATE	CUSIP NO.	PAR AMOUNT
FDIC Insurance			\$ 250,000.00
TOTAL			<u>\$ 250,000.00</u>

Phelps County Bank

SECURITY DESCRIPTION	MATURITY DATE	CUSIP NO.	PAR AMOUNT
FDIC Insurance			\$ 250,000.00
TOTAL			<u>\$ 250,000.00</u>

United Bank of Union

SECURITY DESCRIPTION	MATURITY DATE	CUSIP NO.	PAR AMOUNT
FHR 4672 QD	08/15/45	3137BXLH3	\$ 60,450.00
FRESB 2019-SB61 A10H	01/25/39	30309LAN8	\$ 1,294,776.38
Federal National Mortgage Association	10/01/34	3138EN6G9	\$ 384,247.50
FHLMC POOL #RB5108	04/01/41	3133KYU98	\$ 1,761,782.10
GNR 2021-22 AD	10/16/62	3830RTZ3	\$ 1,904,342.88
FHR 5081 AG	3/25/1951	3137FXXS2	\$ 1,452,509.64
FHLB Letter of Credit	6/29/2022		\$ 5,800,000.00
FHLB Letter of Credit	6/26/2022		\$ 700,000.00
TOTAL			<u>\$ 13,358,108.50</u>

* ALL SECURITIES ARE HELD WITH OUR SAFEKEEPING AGENT - COMMERCE BANK N.A., 1000 WALNUT STREET, KANSAS CITY, MO 64106

** ALL PLEDGED SECURITIES ARE IN COMPLIANCE WITH SECTION 1823 (E) OF THE FDIC REGULATIONS AND HAVE BEEN APPROVED BY THE BANK'S LOAN COMMITTEE. THE APPROVAL IS REFLECTED WITHIN THE MINUTES OF THE COMMITTEE.

**East Central College
Warrant Check Register
As of April 30, 2022**

The Board of Trustees, including the Treasurer, has access to records necessary to confirm check payments have been issued in accordance with the policies and procedures of the Junior College District of East Central Missouri (East Central College), in compliance with the appropriation granted by the Board of Trustees as defined in the FY22 budgets.

Total amount of checks dispersed from April 1, 2022 through April 30, 2022, is reported at \$2,315,813.22

**EAST CENTRAL COLLEGE
BOARD OF TRUSTEES MEETING
June 13, 2022**

AGENDA ITEM 7: FY23 BUDGET & STAFFING PLAN

Recommendation: To **approve** the general operating budget and staffing plan for FY23 as attached.

Attachments

6/13/2022

East Central College

1964 Prairie Dell Road, Union, Missouri 63084

(636) 584-6501

FAX (636) 583-6602

Section 7, Page 1

East Central College

Fiscal Year 2023

General Fund

	FY 2023 Budget	FY 2022 Budget	FY 2022 4/30/2022
Revenues:			
Local Revenue	8,061,258	7,511,756	7,611,260
State Revenue	5,290,485	5,236,024	4,359,660
Federal Revenue	-	-	-
Tuition and Fees	7,409,748	6,334,616	6,736,269
Interest Income	75,000	75,000	44,086
Gifts and Grants	100,000	100,000	58,476
Miscellaneous Revenue	45,100	556,478	36,158
Transfers-Interfund & Indirect	269,608	-	800,686
Transfer Federal Programs	-	-	-
Total Revenues	21,251,200	19,813,874	19,646,595
Expenses:			
Salaries	12,631,593	11,623,301	7,966,495
Benefits	4,418,238	4,106,848	2,823,929
Contractual Services	1,032,198	960,752	846,925
Current Expenses	859,010	744,089	439,931
Travel	271,559	202,487	113,913
Property & Casualty Insurance	222,000	210,658	211,557
Vehicle Expense	19,400	14,200	6,843
Utilities	545,000	543,950	445,806
Tele/Communications	250,770	230,665	118,804
Miscellaneous	397,285	378,843	242,317
Foundation Paid Expense	1,485	100	19,376
Clearing Account	-	-	1,749
Scholarship Expense	180,600	257,761	163,418
Faculty Development	25,000	25,000	6,070
Instit. Match for Grants	35,000	163,000	-
Commitment to ABE	60,000	40,000	-
Instit. Commit.to Fine Arts	-	-	-
Instit. Commit.to Word & Motion	-	-	-
Capital	21,500	32,200	12,413
Interfund Transfers	-	-	-
Debt Princ & Interest	280,563	280,020	200,852
Total Expenses	21,251,200	19,813,874	13,620,398
Revenue over Expenses	-	-	6,026,197

EAST CENTRAL COLLEGE - STAFFING PLAN FY23
COLLEGE PRESIDENT DIVISION

Updated 6/8/22

Title	Position Classification Level	Position Status: Full-time (FT)/Part-time (PT)	Part-Time Position Annual Hours	Location Regularly Assigned	GL Fund Account	Fund %	Last Name	First Name
Position Classification Level - Indicates if Administrator, Faculty, Professional Staff or Support Staff Position.								
Position Status - Full-time Administrators, Professional Staff and Support positions are based on a 40 hour work week. Part-time positions vary based on the position.								
Position Annual Hours - Full-time Professional and Support staff position is based on 2080 annual work hours. Full-time Faculty position is based on teaching 30 credit hours for academic year and set number of contract days. Part-time position hours vary on the position and department need.								
Location Regularly Assigned - Employees are assigned a primary work location but could include assignment at various locations. Employees eligible for travel reimbursement for assignments at location other than the regularly assigned location. MC = Main Campus and Rolla = Rolla North, Rolla Main or combination.								
GL Fund Account - Budget number for the department. First two numbers equal funding source (10 = General, 50 = Grant, 40 = Auxillary, 25 = Student Activity account. Five numbers equal the department, four numbers equal exempt status = 5120 or nonexempt status = 5160. Last two numbers equal campus location, 00 = main campus and 10 equals Rolla Location.								
Last Name - Employee's legal last name								
First Name - Employee's legal or preferred name								
President	ADM	FT		MC	10-61036-5110-00	100%	Bauer	Jon, Dr
Executive Assistant	205	FT		MC	10-61036-5120-00	100%	Gardner	Bonnie
Vice President, External Relations				reflected in division		100%	Doepker	Joel
Vice President, Finance & Administration (Chief Financial Officer)				reflected in division		100%	Cassat	DeAnna
Vice President, Academic Affairs (Chief Academic Officer)				reflected in division		100%	Walter	Robyn, Dr.
Vice President, Student Development				reflected in division		100%	Leassner	Sarah
FOUNDATION/INSTITUTIONAL DEVELOPMENT								
Institutional Development/Foundation Executive Director	207	FT		MC	10-65040-5120-00	100%	Kelch	Bridgette
Foundation Event & Program Coordinator	204	FT		MC	10-65040-5160-00	100%	Masek	Hannah
HUMAN RESOURCES								
Director, Human Resources (pending board approval on 6/13/22) - start date 7-18-22	206	FT		MC	10-63044-5120-00	100%	Myers	Carrie
Human Resources Generalist	107	FT		MC	10-63044-5160-00	100%	Aguilar	Kim
Human Resources Generalist	107	FT		MC	10-63044-5160-00	100%	On Hold FY23	
INSTITUTIONAL EFFECTIVENESS								
Executive Director, Institutional Effectiveness	209	FT		MC	10-61030-5120-00	100%	Smith	Michelle, Dr
Director, Institutional Research	206	FT		MC	10-61030-5120-00	100%	Lohden	Bethany
Research Analyst	205	FT		MC	10-61030-5120-00	100%	Riegel	Dana
ECC-ROLLA								
Director	208	FT		ROLLA	10-46128-5120-10	100%	Ayres	Christina
Assistant Director (will be reclassified to level 205 when counselor is hired)	204	FT		ROLLA	10-46128-5120-10	100%	Crosby	Jenni
Enrollment Services Coordinator	202	FT		ROLLA	10-46128-5120-10	100%	Karr	Racheal
Counselor/Academic Advisor	204	FT		ROLLA	10-46128-5120-10	100%	Vacant	
Administrative Assistant	104	FT		ROLLA	10-46128-5160-10	100%	Swope	Karen
Student Success Specialist - English	105	PT	800	ROLLA	10-46128-5160-10	100%	Vacant	
Student Success Specialist - Math/Biology	105	FT		ROLLA	10-46128-5160-10	100%	Moreland	Kirby
Student Success Specialist - Chemistry/Physical Science	105	PT	800	ROLLA	10-46128-5160-10	100%	Vacant	
Technology & Facilities Technician	105	FT		ROLLA	25-46041-5160-10	100%	Taber	Brad
Student and Testing Services Specialist	104	FT		ROLLA	10-46128-5160-10	100%	Halfaker	Cole
Student and Testing Services Specialist	104	FT		ROLLA	10-46128-5160-10	100%	Schaefer	Max
INFORMATION TECHNOLOGY								
Director, Information Technology	209	FT		MC	10-64041-5120-00	100%	Houston	Doug
Enterprise System Administrator	206	FT		MC	10-64041-5120-00	100%	Lause	Anne
Network & Systems Manager	206	FT		MC	10-64041-5120-00	100%	Curnutte	Ehren
Technical Support Coordinator (pending board approval on 6-13-22) effective 6/14/22	204	FT		MC	10-12080-5120-00	100%	Gibbs	Dee
Network & Systems Technician	107	FT		MC	10-64041-5160-00	100%	Chitwood	Andrew
Technical Support Technician	103	FT		MC	10-64041-5160-00	100%	Warmack	Charles
Technical Support Technician	103	FT		MC	10-64041-5160-00	100%	Vacant	
Technical Support Technician	103	FT		MC	10-12080-5160-00	100%	Steffens	David
Technical Support Technician	103	PT		MC	25-46041-5160-00	100%	Hughes	Andrew

Notes:
 Learning Center Specialists for Rolla title change to Student Success Specialist. Student Success Specialist - Math/Biology moved to regular full-time.
 Technical Support Technician reclassified to 105 with title change to Technology & Facilities Technician
 Student Success Coordinator title change to Counselor/Academic Advisor

Effective 7/1/22 Pending Board Approval on 6-13-22
 Updated 6/8/22

Title	Pos Level	FT/PT	Months Hours	Location Regularly Assigned	Fund Account	Fund %	Last Name	First
EXTERNAL RELATIONS								
Vice President	301	FT		MC	10-46131-5120-00	100%	Doepker	Joel
Executive Administrative Assistant	107	FT		MC	10-46131-5160-00	100%	Cubas	Cynthia
Coordinator of Web Services/Programming	205	FT		MC	10-65043-5120-00	100%	Kolb	Andrew
SkillsUp Grant - Program Coordinator (grant position - funding approved through September 2022)	203	FT		MC	50-46153-5120-00	100%	Schall-Willmore	Melissa
COMMUNICATIONS & MARKETING								
Director, Communications & Marketing	205	FT		MC	10-65042-5120-00	100%	Jones	Gregg
Multimedia Specialist	104	FT		MC	10-65042-5160-00	100%	Studdard	Amanda
Multimedia Assistant	103	PT		MC	10-65042-5160-00	100%	LaPlant	Cole
AEL								
Director, Adult Education and Literacy Programs	206	FT		MC	50-14009-5120-00	67%	Whalen	Alice
Director, Adult Education and Literacy Programs					50-14002-5120-00	15%	Whalen	Alice
Director, Adult Education and Literacy Programs					50-14006-5120-00	10%	Whalen	Alice
Director, Adult Education and Literacy Programs					50-14001-5120-00	5%	Whalen	Alice
Director, Adult Education and Literacy Programs					50-14017-5120-00	3%	Whalen	Alice
Adult Education and Literacy Volunteer Coordinator	105	PT		MC	40-14006-5120-00	100%	Long	Matthew
Adult Education and Literacy - Instruction Coordinator	201	FT		MC	50-14006-5120-00	60%	Eagan	Mary
Adult Education and Literacy Instructor - Instruction Coordinator					50-14001-5120-00	33%	Eagan	Mary
Adult Education and Literacy - Instruction Coordinator					40-14006-5120-00	7%	Eagan	Mary
Administrative Assistant, Adult Education & Literacy Programs	104	FT		MC	50-14006-5160-00	77%	Eckelkamp	Brenda
Administrative Assistant, Adult Education & Literacy Programs					50-14009-5160-00	10%	Eckelkamp	Brenda
Administrative Assistant, Adult Education & Literacy Programs					50-14001-5120-00	5%	Eckelkamp	Brenda
Administrative Assistant, Adult Education & Literacy Programs					50-14002-5160-00	5%	Eckelkamp	Brenda
Administrative Assistant, Adult Education & Literacy Programs					40-14006-5160-00	3%	Eckelkamp	Brenda
English Language Acquisition Instructor	105	PT		Rolla, Union and Washington	50-14001-5160-00	100%	Varies	
Adult Education and Literacy Instructor	105	PT		AEL ELA-IET	50-14001-5160-00	100%	Varies	
Adult Education and Literacy Instructor	105	PT		Hermann, Montgomery City, Owensville, Pacific Rolla, St. Clair, St. James, Sullivan, Union, and Washington	50-14006-5160-00	100%	Varies	
Adult Education and Literacy Instructor	105	PT		AEL-IET	50-14006-5160-00	100%	Varies	
CENTER FOR WORKFORCE DEVELOPMENT								
Executive Director, Center for Workforce Development	208	FT		MC	40-13005-5120-00	100%	Shelton	Edward, Dr
Coordinator, Apprenticeship & Business Training Program	205	FT		MC	40-13005-5120-00	50%	Richards	Melissa
Coordinator, Apprenticeship & Business Training Program					50-12804-5120-00	50%	Richards	Melissa
Coordinator, Grant & Program Administrator	204	FT		MC	40-13005-5160-00	75%	Brinker	Cindy
Coordinator, Grant & Program Administrator					50-12804-520-00	25%	Brinker	Cindy
Coordinator, Center for Workforce Development Programming	201	FT		MC	40-13005-5120-00	100%	Ruwe Kaiser	Pam
Health Careers Workforce Coordinator	202	FT		MC	40-13005-5120-00	100%	Warmack	Terri

Notes:

Executive Administrative Assistant reclassified from level 105 to level 107 for FY23

Title	Pos Level	FT/PT	Months Hours	Location Regularly Assigned	Fund Account	Fund %	Last Name	First
FINANCE & ADMINISTRATION SERVICES								
Vice President, Finance & Administration	301	FT		MC	10-62030-5120-00	100%	Cassat	DeAnna
Executive Administrative Assistant	107	FT		MC	10-62030-5160-00	100%	Deuser	Michelle
PURCHASING								
Purchasing Manager	201	FT		MC	10-63053-5120-00	100%	Popp	Melissa
FOOD SERVICES								
Food Services Manager	202	FT		MC	40-63055-5120-00	100%	Simily	Debbie
Food Services Associate	101	PT	980	MC	40-63055-5160-00	100%	Holland	Brenda
FINANCIAL SERVICES								
Director, Financial Services/Comptroller	208	FT		MC	10-62039-5120-00	100%	Moore	Annette
Associate Director, Financial Services	204	FT		MC	10-62039-5120-00	100%	Hoffman	Lark
Payroll Specialist	107	FT		MC	10-62039-5160-00	100%	Baillie	Carol
Accounts Payable Specialist	104	FT		MC	10-62039-5160-00	100%	Vacant	
Accounts Receivable Specialist	104	FT		MC	10-62039-5160-00	100%	Hemker	Laura
Accounts Receivable Specialist	104	FT		MC	10-62039-5160-00	100%	Vacant	
BOOKSTORE/MAIL AND IMAGING SERVICES								
Manager, Bookstore/Mail and Imaging Services	204	FT		MC	40-63052-5120-00	100%	Agee	Doug
Bookstore Accounts Technician	104	FT		MC	40-63052-5160-00	100%	Frank	Paula
Bookstore Textbook Associate	104	FT		MC	40-63052-5160-00	100%	Gray	Tim
Bookstore Sales Associate	101	PT	980	MC	40-63052-5160-00	100%	Crumpecker	Patty
Bookstore Sales Associate	101	PT		MC	40-63052-5160-00	100%	Vacant	on hold
Mail Clerk/Duplicator	102	FT		MC	10-43068-5160-00	100%	Burgess	Brook
FACILITIES & GROUNDS								
Director, Facilities & Grounds	206	FT		MC	10-71038-5120-00	100%	Pratt	Tot
Custodial Supervisor	204	FT		MC	10-71056-5120-00	100%	Schickler	Tom
Administrative Assistant	104	FT		MC	10-71038-5160-00	100%	Apperson	Julie
Custodian - Lead	104	FT		MC	10-71056-5160-00	100%	Ghirardi	John
Custodian	102	FT		MC	10-71056-5160-00	100%	Flynn	Shelia
Custodian	102	FT		MC	10-71056-5160-00	100%	Kennedy	Donna
Custodian	102	FT		MC	10-71056-5160-00	100%	Schatzler	Keith
Custodian	102	FT		MC	10-71056-5160-00	100%	Douglas	Paul
Custodian	102	FT		MC	10-71056-5160-00	100%	Penrod	Jacob
Custodian	102	FT		MC	10-71056-5160-00	100%	Gallagher	David
Custodian	102	FT		MC	10-71056-5160-00	100%	Fitts	Adam
Custodian	102	FT		MC	10-71056-5160-00	100%	Standley	Kennedy
Custodian	102	FT		MC	10-71056-5160-00	100%	Tebo	Nathan
Custodian	102	FT		MC	10-71056-5160-00	100%	Vacant	
Facilities and Grounds Technician	103	FT		MC	10-71055-516000	100%	Wolf	Shawn
Facilities and Grounds Technician	103	FT		MC	10-71055-516000	100%	Vacant	
Maintenance Technician	105	FT		MC	10-71057-5160-00	100%	Sarchette	Clint
Maintenance Technician	105	FT		MC	10-71057-5160-00	100%	Luechtefeld	John

Notes:
 Executive Administrative Assistant reclassified from level 105 to level 107 for FY23
 Director of Financial Services reclassified from level 207 to level 208
 Cashier/Accounts Receivable title changed to Accounts Receivable Specialist; reclassified from level 103 to level 104

Title	Pos Level	FT/PT	Months Hours	Location Regularly Assigned	Fund Account	Fund %	Last Name	First
STUDENT DEVELOPMENT								
Vice President, Student Development	301	FT		MC	10-51016-5120-00	100%	Leassner	Sarah
Executive Administrative Assistant	107	FT		MC	10-51016-5160-00	100%	Elbert	Megan
Business Analyst, Enrollment Services	206	FT		MC	10-51016-5120-00	100%	Hebert	Stephanie
FALCON CAREER CENTER (GEERS GRANT)								
Occupational Navigator (Career Advising)	201	FT		MC	50-71081-5120-00	100%	Haines	Sarah
Wellness Navigator (Social Worker)	203	FT		MC	50-71081-5120-00	100%	Bishop	Abigail
ADVISING AND COUNSELING SERVICES								
Director, Advising and Counseling	206	FT		MC	10-53021-5120-00	100%	Lampe	Paul
Assistant Director, Advising and Counseling	204	FT		MC	10-53021-5120-00	100%	McCrary	Steffani
Counselor	204	FT		MC	10-53021-5120-00	100%	Kuchem	Jenny
Academic Advisor - Access Services - Counselor	204	FT		MC	10-53021-5120-00	100%	Peters	Lesley
Academic Advisor	201	FT		MC	10-53021-5120-00	100%	Heimann	Becki
Academic Advisor	201	FT		MC	10-53021-5120-00	100%	Clapper	Eric
Lead Student Services Specialist	105	FT		MC	10-51016-5160-00	100%	Herron	Bethany
Student Services Specialist	104	FT		MC	10-51016-5160-00	100%	Baumruk	Amanda
Student Services Specialist	104	FT		MC	10-53021-5160-00	100%	Sisk	Amy
EARLY COLLEGE AND ADMISSIONS								
Director, Early College & Admissions	206	FT		MC	10-46042-5120-00	100%	Strubberg	Megen
Advisor, Early College & Admissions	201	FT		MC	10-46042-5120-00	100%	Giacomelli	Philip
Advisor, Early College & Admissions	201	FT		MC	10-46042-5120-00	100%	Riegel	Lindsay
Early College & Admissions Specialist	104	FT		MC	10-46042-5160-00	100%	Epple	Lisa
Early College & Admissions Specialist	104	FT		MC	10-46042-5160-00	100%	Dixon	Melanie
REGISTRATION								
Registrar	206	FT		MC	10-57000-5120-00	100%	Scroggins	Sarah
Associate Registrar	203	FT		MC	10-57000-5120-00	100%	Deason	Laura
Registration Clerk	102	PT	980	MC	10-57000-5120-00	100%	Altemeyer	Susan
FINANCIAL AID								
Director, Financial Aid	206	FT		MC	10-54000-5120-00	100%	Gruett	Jonathan
Associate Director, Financial Aid	203	FT		MC	10-54000-5120-00	100%	Kleekamp	Heather
Financial Aid Advisor - Veterans	201	FT		MC	10-54000-5120-00	100%	Baird	Lorrie
Financial Aid Advisor - Scholarships and A+	201	FT		MC	10-54000-5120-00	100%	Dulworth	Jenna
Financial Aid Advisor - State Programs & Foundation Scholarships	201	FT		MC	10-54000-5160-00	100%	Luther	Kathy
Financial Aid Specialist	104	FT		MC	10-54000-5160-00	100%	Glosemeyer	Joan
STUDENT ACTIVITIES								
Campus Life and Leadership Coordinator	204	FT		MC	10-51020-5120-00	100%	Mowery	Carson
ATHLETICS								
Athletic Director/Fitness Center Director	TBD	FT		MC			Mehrhoff	Jay, Dr
Assistant, Athletics	103	FT		MC	25-56024-5160-00	100%	Fiedler	Deanne
Fitness Center Assistant	102	PT	800	MC	10-11361-5160-00	100%	Maune	Cynthia
Head Coach Men's/Women's Soccer	204	FT		MC	25-56032-5140-00	100%	Vacant	
Asst. Coach, Men's Soccer	MOU	PT		MC	25-56032-5160-00	100%	Benninger	Joe
Asst. Coach, Women's Soccer	MOU	PT		MC	25-56032-5160-00	100%	Benninger	Joe
Head Coach, Women's Softball	MOU	PT		MC	25-56028-5140-00	100%	Wallach	Brad
Asst. Coach, Women's Softball	MOU	PT		MC	25-56028-5160-00	100%	Viefhaus	Randy
Head Coach, Women's Volleyball	MOU	PT		MC	25-56031-5140-00	100%	Mathes-Peters	Lisa
Asst. Coach, Women's Volleyball	MOU	PT		MC	25-56031-5140-00	100%	Bauer	Lauren
Head Coach, Men's Baseball	MOU	PT		MC	25-56026-5140-00	100%	Mills	Johnathan
Asst. Coach, Men's Baseball	MOU	PT		MC	25-56026-5140-00	100%	Bouman	Kyle
CAMPUS POLICE								
Police Officer (Union Police Department)		FT		MC			Lowe	Tommie, cpl.
Police Officer (Union Police Department)		FT		MC			Schlitt	Todd

Notes:

Executive Administrative Assistant reclassified from level 105 to level 107 for FY23

Academic Advisor - Career Services position (level 201) restructured to Assistant Director, Advising & Counseling (level 204) - New Position for FY23 (Internal Administrative Change)

One Student Services Specialist position (level 104) restructured to Lead Student Services Specialist (level 105) - New Position for FY23 (Internal Administrative Change)

Financial Aid Specialist (level 104) reclassified to Financial Aid Advisor - State Programs & Foundation Scholarships (level 201) - New Position for FY23 (Internal Administrative Change)

Title	Pos Level	FT/PT	Months Hours	Location Regularly Assigned	Fund Account	Fund %	Last Name	First
ACADEMIC AFFAIRS								
Vice President, Academic Affairs	301	FT		MC	10-46040-5120-00	100%	Walter	Robyn, Dr.
Executive Administrative Assistant	107	FT		MC	10-46040-5160-00	100%	Bellville	Stacy
Academic Services Coordinator	202	FT		MC	10-46040-5120-00	100%	Welsh	Tracie
ONLINE LEARNING EDUCATION & EDUCATIONAL TECHNOLOGY								
Director, Online Education & Educational Technology	208	FT		MC	10-46017-5120-00	100%	Baldwin	Chad
Instructional Design Specialist	203	FT		MC	10-46017-5120-00	100%	Klos	Karen
PERFORMING ARTS CENTER								
Performing Arts Center Manager	203	FT		MC	10-45100-5120-00	100%	Sellers	Sylvia
LIBRARY SERVICES								
Director, Library Services	206	FT		MC	10-41000-5120-00	100%	Farrell	Lisa
Emerging Technologies Librarian	204	FT		MC	10-41000-5160-00	100%	Spangler	Morgan
Library Technician - Public Services	103	FT		MC	10-41000-5160-00	100%	Jolley	Hannah
Library Technician - Public Services	103	PT	980	MC	10-41000-5160-00	100%	Derbyshire	Eileen
ACADEMIC SUCCESS SERVICES								
Executive Director, Learning Center and Academic Support	207	FT		MC	10-43015-5120-00	100%	Anglin	Erin
Associate Director, Learning Center	204	FT		MC	10-43015-5120-00	100%	On hold FY23	
Retention Coordinator	204	FT		MC	10-43010-5160-00	100%	Vacant	
Retention Specialist	106	FT		MC	50-71080-5160-00	100%	Stafford	Ben
Testing Services Coordinator	202	FT		MC	10-43015-5120-00	100%	Souders	Windy
Testing Center Specialist	105	FT		MC	10-43015-5160-00	100%	Meyer	Kalyn
Testing Center Clerk	102	PT	500	MC	10-43015-5160-00	100%	Scholte	Audrey
Learning Center Specialist - Access Services	105	FT		MC	10-43015-5160-00	100%	Walker	Denise
Learning Center Specialist - Math/Science	105	FT		MC	10-43015-5160-00	100%	Spier	Rhean
Learning Center Specialist - English	105	FT		MC	10-43015-5160-00	100%	Haag	Lisa
Learning Center Specialist - English	105	FT		MC	10-43015-5160-00	100%	Maurice	Raphael
Learning Center Specialist - Math	105	FT		MC	10-43015-5160-00	100%	Noelker	Jon
Learning Center Specialist - English	105	PT		MC	10-43015-5160-00	100%	Spier	Lauran
Learning Center Specialist - Math/Science	105	PT		MC	10-43015-5160-00	100%	Campbell	Taya
Learning Center Specialist - English	105	PT		MC	10-43015-5160-00	100%	Vacant	
Learning Center Clerk	102	PT	980	MC	10-43015-5160-00	100%	Vacant	

Notes:

Executive Administrative Assistant reclassified from level 105 to level 107 for FY23
 Director, Online Education and Educational Technology reclassified from level 206 to level 208

Title	Pos Level	FT/PT	Months Hours	Location Regularly Assigned	Fund Account	Fund %	Last Name	First
HEALTH SCIENCE								
Dean of Health Science / Director of Nursing	PROF	FT		MC	10-46032-5130-00	100%	Mitchell	Nancy
Program Assistant - Administrative	107	FT		MC	10-46032-5160-00	100%	Beck	Julie
Administrative Assistant, Allied Health	104	FT		MC	10-12181-5160-00	100%	Horn	Jessica
Emergency Medical Services/Program Coordinator	FAC	FT	10 mo	MC	10-12172-5130-00	100%	Goodson	Jenifer
Emergency Medical Services Instructor/Clinical Coordinator	FAC	FT	9 mo	MC	10-12172-5130-00	100%	Vacant	
Medical Assisting	FAC	FT	10mo	MC	10-12078-5130-00	100%	Velic	Adisa
Academic Advisor, Nursing & Allied Health	SUP	PT		MC	10-12181-5160-00	100%	Berti	Cynthia
Nursing	FAC	FT	9 mo	MC	10-12181-5130-00	100%	Yoakum	Brittany
Nursing/Program Coordinator	FAC	FT	10 mo	MC	50-18120-5130-00	100%	Bieker	Judy
Nursing	FAC	FT	9 mo	MC	10-12181-5130-00	100%	Van Leer	Jessica
Nursing	FAC	FT	9 mo	MC	10-12181-5130-00	100%	Wissbaum	Connie, Dr.
Administrative Assistant, Nursing - Rolla	104	FT		ROLLA	10-12181-5160-10	100%	Lawson	Lavonda
Administrative Assistant, Allied Health - Rolla (Start Date 6-16-22)	104	FT		ROLLA	10-12181-5160-10	100%	Vroman	Molly
Nursing - Rolla	FAC	FT	9 mo	ROLLA	10-12181-5130-10	100%	Miles	Jeannie
Nursing - Rolla	FAC	FT	9 mo	ROLLA	10-12181-5130-10	100%	Chirban	Julie
Nursing - Rolla	FAC	FT	9 mo	ROLLA	10-12181-5130-10	100%	Elias	Jon
Nursing - Rolla	FAC	FT	9 mo	ROLLA	10-12181-5130-10	100%	Blakely	Joannie
Radiologic Technology/Program Director - Rolla	FAC	FT	9 mo	ROLLA	10-12178-5130-10	100%	Grindel	Brandi
Radiologic Technology/Clinical Coordinator - Rolla	FAC	FT	9 mo	ROLLA	10-12178-5130-10	100%	Ditmeyer	Laura
Practical Nursing/Program Director - Rolla	FAC	FT	11 mo	ROLLA	10-12179-5130-10	100%	Chick	Michelle
Practical Nursing/Clinical Coordinator - Rolla	FAC	FT	10 mo	ROLLA	10-12179-5130-10	100%	Fisher	Jessica
Surgical Technology/Program Director - Rolla	FAC	FT	11 mo	ROLLA	10-12180-5130-10	100%	Wall	Jennifer
Surgical Technology/Clinical Coordinator - Rolla	FAC	FT	10 mo	ROLLA	10-12180-5130-10	100%	VanBibber	Megan

Notes:

Program Coordinator for Rolla nursing for FY23 to be assigned

Program Assistant - Administrative reclassified from level 105 to level 107 for FY23

CAREER AND TECHNICAL EDUCATION								
Dean of Career and Technical Education	PROF	FT		MC	10-45023-5120-00	100%	Hudanick	Richard, Dr
Program Assistant - Administrative	107	FT		MC	10-45023-5160-00	100%	Tessarò	Marilyn
Computer Information Systems Lab Monitor	101	PT	800	MC	10-12072-5160-00	100%	Curnutte	Edward
Accounting/Business	FAC	FT	9 mo	MC	10-12071-5130-00	100%	Tanner	French
Accounting/Business	FAC	FT	9 mo	MC	10-12071-5130-00	100%	Hanneken	Lisa
Computer Information Systems/Business	FAC	FT	9 mo	ROLLA	10-12072-5130-10	60%	Durbin	Jason
Computer Information Systems/Business				ROLLA	10-12082-5130-10	40%	Durbin	Jason
Computer Information Systems	FAC	FT	9 mo	MC	10-12072-5130-00	100%	On Hold FY23	
Culinary Arts	FAC	FT	9 mo	MC	10-12085-5130-00	100%	Hovland	Joe
Culinary Arts/Program Coordinator	FAC	FT	11 mo	MC	10-12085-5130-00	100%	Palazzola	Mike
Culinary Arts - Instructional Program Assistant	105	FT		MC	10-12085-5160-00	100%	Witt	Gail
Health Information Management/Director	FAC	FT	10 mo	MC	10-12076-5130-00	100%	Vacant	
Health Information Management	FAC	FT	9 mo	MC	10-12076-5130-00	100%	Sayles	Nanette, Dr
Heating, Ventilation & Air Conditioning/Program Coordinator	FAC	FT	9 mo	MC	10-12152-5130-00	100%	DeArmond	David
Heating, Ventilation & Air Conditioning- Instructional Program Assistant	105	PT	960	MC	10-12152-5160-00	100%	Broeker	Troy
Heating, Ventilation & Air Conditioning- Instructional Program Assistant	105	PT	960	MC	10-12152-5160-00	100%	Eversmeyer	Bonnie
Heating, Ventilation & Air Conditioning- Instructional Program Assistant	105	PT		MC	10-12152-5160-00	100%	Vacant	
Industrial Engineering Technology/Program Coordinator	FAC	FT	9 mo	MC	10-12157-5130-00	100%	Esbeck	Nathan
Industrial Engineering Technology Instructor	FAC	FT	9 mo	MC	10-12157-5130-00	100%	Clonts	Duane
Instructional Program Assistant, Industrial Engineering Technology	105	PT	960	MC	10-12157-5160-00	100%	Schoonover	Clarence
Precision Machining/Program Coordinator	FAC	FT	9 mo	MC	10-12157-5130-00	100%	Elliott	Curtis
Welding/Program Coordinator	FAC	FT	9 mo	MC	10-12155-5130-00	100%	Bland	Bobby
Welding - Lab Assistant	103	PT		MC	10-12155-5160-00	100%	Teaters	Bridget
Welding - Lab Assistant	103	PT		MC	10-12155-5160-00	100%	Ruble	Ezekiel

Notes:

Program Assistant - Administrative reclassified from level 105 to level 107 for FY23

Title	Pos Level	FT/PT	Months Hours	Location Regularly Assigned	Fund Account	Fund %	Last Name	First
ARTS AND SCIENCES (ENGLISH & HUMANITIES, FINE & PERFORMING ARTS, SOCIAL SCIENCE, MATHEMATICS & EDUCATION, SCIENCE & ENGINEERING)								
Dean of Arts and Sciences	PROF	FT		MC	10-45015-5120-00	100%	Boehmer	Ann
Program Assistant - Administrative	107	FT		MC	10-45015-5160-00	100%	DeMiere	Amy
Office Assistant - Sciences and Education	103	PT	980	MC	10-45015-5160-00	100%	Driemeyer	Brenda
Office Assistant - Sciences and Education	103	PT	980	MC	10-45015-5160-00	100%	Blocker	Kerry
Office Assistant - Humanities, Fine & Performing Arts, Box Office	103	FT		MC	10-45015-5160-00	100%	Joyce	Connor
ENGLISH & HUMANITIES								
Department Chair			10 mo		10-45026-5136-00	100%	Stroup	Josh
English	FAC	FT	9 mo	MC	10-11232-5130-00	100%	Hardecke	John
English	FAC	FT	9 mo	MC	10-11232-5130-00	100%	Barro	Linda
English	FAC	FT	9 mo	MC	10-11232-5130-00	100%	Hancock	Kami
English	FAC	FT	9 mo	MC	10-11232-5130-00	100%	Stroup	Josh
English	FAC	FT	9 mo	MC	10-11232-5130-00	100%	Mahon	Robert, Dr
English/Journalism/Journalism & Mass Media Communications/Program Coordinator	FAC	FT	9 mo	MC	10-11091-5130-00	20%	Kolb	Leigh
English/Journalism/Journalism & Mass Media Communications/Program Coordinator				MC	10-11232-5130-00	80%	Kolb	Leigh
English - Rolla	FAC	FT	9 mo	ROLLA	10-11232-5130-10	100%	VonTress	Aurelia, Dr.
English	FAC	FT	9 mo	MC	10-11232-5130-00	100%	Holtmeyer	Katie
Communications	FAC	FT	9 mo	MC	10-11230-5130-00	100%	Haynes	Shanee
Philosophy/Religion	FAC	FT	9 mo	MC	10-11381-5130-00	80%	Gifford	Matthew
Philosophy/Religion				ROLLA	10-11381-5130-10	20%	Gifford	Matthew
Spanish	FAC	FT	9 mo	MC	10-11161-5130-00	100%	Aramburu	Ellen
SOCIAL SCIENCE								
Department Chair					10-45020-5136-00	100%	Cunningham	William, Dr
Economics	FAC	FT	9 mo	MC	10-11452-5130-00	100%	Vacant	on hold FY23
History/Government/Political Science	FAC	FT	9 mo	MC	10-11455-5130-00	100%	Pohlman	Dennis
History	FAC	FT	9 mo	MC	10-11454-5130-00	100%	Henderson	Russell, Dr
Political Science/History	FAC	FT	9 mo	MC	10-11454-5130-00	100%	Derifield	Coreen, Dr
Psychology	FAC	FT	9 mo	MC	10-11421-5130-00	100%	Pecka	Wendy, Dr
Psychology/Sociology	FAC	FT	9 mo	MC	10-11421-5130-00	80%	Howard	Rachel, Dr.
Psychology/Sociology				MC	10-11451-5130-00	20%	Howard	Rachel, Dr.
Psychology/Sociology - Rolla	FAC	FT	9 mo	ROLLA	10-11421-5130-10	60%	Derifield	Timothy
Psychology/Sociology - Rolla				ROLLA	10-11451-5130-10	40%	Derifield	Timothy
Sociology	FAC	FT	9 mo	MC	10-11451-5130-00	100%	Cunningham	William, Dr

Notes:

Program Assistant- Administrative reclassified from level 105 to level 107 for FY23

Economics faculty on hold for FY21, FY22 and FY23

Title	Pos Level	FT/PT	Months Hours	Location Regularly Assigned	Fund Account	Fund %	Last Name	First
MATHEMATICS & EDUCATION								
Department Chair			10 mo		10-45022-5136-00	100%	Brigham	Reginald, Dr
Math	FAC	FT	9 mo	MC	10-11404-5130-00	100%	Ong	Vu
Math	FAC	FT	9 mo	MC	10-11404-5130-00	100%	Roberson	Shaun
Math	FAC	FT	9 mo	MC	10-11404-5130-00	100%	Davenport	Sarah
Math	FAC	FT	9 mo	MC	10-11404-5130-00	100%	Estes	Anne
Math	FAC	FT	9 mo	ROLLA	10-11404-5130-10	100%	Brigham	Reginald, Dr
Math	FAC	FT	9 mo	ROLLA	10-11404-5130-10	100%	Roselli Insall	Laura
Education/Teacher Education Program Coordinator	FAC	FT	10 mo	MC	10-11139-5130-00	100%	Stotler	Gregory
Education (New Position FY23)	FAC	FT	9 mo	MC	10-11139-5130-00	100%	Scheer	Kelsey
SCIENCE & ENGINEERING								
Department Chair			10 mo		10-45021-5136-00	100%	Govindaswamy	Parvadha, Dr
STEM Recruitment & Success Coordinator (new for FY23)	204	FT		MC	10-11403-5120-00	100%	Tucker	Alison
Biology/Chemistry Lab Assistant	103	PT	980	ROLLA	10-11261-5160-10	100%	McCarthy	Stephanie
Science Laboratory Manager	106	FT		MC	10-11261-5160-00	100%	Willis	Jennifer
Chemistry	FAC	FT	9 mo	MC	10-11401-5130-00	100%	Monzyk	Matthew, Dr
Chemistry	FAC	FT	9 mo	MC	10-11401-5130-00	TBD	On Hold for FY23	
Chemistry				ROLLA	10-11401-5130-10	TBD	On Hold for FY23	
Biology	FAC	FT	9 mo	MC	10-11261-5130-00	100%	Govindaswamy	Parvadha, Dr
Biology	FAC	FT	9 mo	MC	10-11261-5130-00	100%	Brown	Clarissa
Biology	FAC	FT	9 mo	MC	10-11261-5130-00	100%	Dixon	Kevin
Biology	FAC	FT	9 mo	ROLLA	10-11261-5130-10	100%	Winters-Rozema	Elizabeth, Dr
Biology	FAC	FT	9 mo	ROLLA	10-11261-5130-10	30%	Pulles	Keith
Biology				MC	10-11261-5130-00	70%	Pulles	Keith
Biology - A & P	FAC	FT	9 mo	MC	10-11261-5130-00	100%	Flotte	Elizabeth, Dr
Biology - A & P	FAC	FT	9 mo	ROLLA	10-11261-5130-10	100%	Mowery	Tracy
Physics/Physical Science/Engineering	FAC	FT	9 mo	MC	10-11403-5130-00	60%	Kellogg	Isaiah, Dr
Physics/Physical Science/Engineering				MC	10-11407-5130-00	40%	Kellogg	Isaiah, Dr
Physics/PreEngineering	FAC	FT	9 mo	MC	10-11403-5130-00	TBD	On Hold FY23	
Physics/PreEngineering				ROLLA	10-11407-5130-10	TBD	On Hold FY23	
FINE & PERFORMING ARTS								
Department Chair			10 mo		10-45025-5136-00	100%	Vacant	on hold FY23
Art (two-dimensional)	FAC	FT	9 mo	MC	10-11501-5130-00	100%	Firle	Luke
Art/Gallery Curator	FAC	FT	9 mo	MC	10-11501-5130-00	100%	Higerd	Jennifer
Design/Art	FAC	FT	9 mo	MC	10-11501-5130-00	100%	Barton	Sean
Darkroom Assistant	103	PT	960	MC	10-11501-5160-00	100%	Taylor	Jennifer
Music/Band Director	FAC	FT	9 mo	MC	10-11504-5130-00	100%	Bounds	Aaron
Music/Choral Director	FAC	FT	9 mo	MC	10-11504-5130-00	100%	Sexton	Timothy, Dr
Music/Program Coordinator, Concert Series & Music Outreach	FAC	FT	9 mo	MC	10-11504-5130-00	100%	Judd	Jennifer, Dr
Music Accompanist	SUP	PT	960	MC	10-11504-5160-00	100%	Joyce	Naomi
Music Accompanist	SUP	PT		MC	10-11504-5160-00	100%	Vacant	
Theater/Communications/Program Coordinator/Musical Director Theater	FAC	FT	9 mo	MC	10-11231-5130-00	40%	Austin	Grace
Theater/Communications/Program Coordinator/Musical Director Theater				MC	10-11230-5130-00	60%	Austin	Grace
Technical Theatre Instructor	FAC	FT	9 mo	MC	10-11231-5130-00	100%	Moynihan	Bess

Notes:

Acadmeic Advisor - Instructional (level 201) restructured to STEM Recruitment & Success Coordinator (level 204)

Chemistry Faculty on hold for FY22 and FY23

Physics/PreEngineering on hold for FY22 and FY23

**EAST CENTRAL COLLEGE
BOARD OF TRUSTEES MEETING
June 13, 2022**

AGENDA ITEM 8: COLLECTIVE BARGAINING AGREEMENT

Recommendation: To **approve** the negotiated Collective Bargaining Agreement with the ECC-NEA regarding salary, benefits, and working conditions for the 2022-2023 fiscal year.

Attachments

6/13/2022

Section 8, Page 1

East Central College

1964 Prairie Dell Road, Union, Missouri 63084

(636) 584-6501

FAX (636) 583-6602

Article	Explanation	Action	Previous version	New Version
None/entire CBA	Team members researched the use of continuing/continuous contracts and tenure.	Tenure will be added to the glossary with the current continuous contract definition.	Continuing/Continuous Contract wording	Will change the terms continuous contract and continuing contract in the CBA to tenure . • (aka continuous or continuing contract) will be added to the Tenure definition.
ARTICLE XIII: SPECIAL PROJECT ASSIGNMENTS - Article XIII.7	Faculty expressed wanting the opportunity to apply for open/vacant faculty positions at ECC.	added language	none	Article XIII.7: When a full-time faculty position is approved, the Vice President of Academic Affairs will notify all faculty prior to posting. Faculty interested in the vacant position must send written notification of interest to the Vice President of Academic Affairs and the appropriate Dean.
ARTICLE XII: FACULTY WORKLOAD - Article XII.3	There were inconsistencies in pay for Allied Health Lab courses as well as some language that was inconsistent with other labs.	Correct the 1.5 Allied health lab pay/clean up language so it is now consistent.	g. Credit hour equivalencies and special conditions i. For Studio Art/Design courses 1. Three (3) credit hours equates to six (6) contact hours and 4.5 units of pay (1.5 units of pay per credit hour). iii. For Laboratory Science courses 1. Two (2) credit hours equates to four (4) contact hours and three (3) units of pay (1.5 units of pay per credit hour). 2. Microbiology exception – one (1) credit hour equates to three (3) contact hours and 2.25 units of pay (2.25 units of pay per credit hour). v. For Allied Health courses 1. Four (4) credit hours equate to eight (8) contact hours and six (6) units of pay (1.15 units of pay per credit hour).	(changes only) The teams agreed to adopt the following language on pages 18 and 19, for XII.3.g.i.1. Studio Art/Design Courses, XII.3.g.iii.1. Laboratory Science Courses, and XII.3.g.v.1. Allied Health Courses: One (1) credit hour equates to two (2) contact hours (minimum) and 1.5 units of pay (1.5 units of pay per credit hour).
Article XX: Meeting Schedule and Committee Assignments	General cleanup of Article XX to help the process of choosing committees, choosing leadership within committees and committee timelines.	added/cleaned up language	1. Full-time faculty are required to serve on College committees and attend division/department meetings. No faculty member will be required to serve or be appointed to more than one (1) Academic College committee as defined below.	1. Full-time faculty are required to serve on College committees and attend division/department meetings. No faculty member will be required to serve or be appointed to more than one (1) Academic College committee as defined below.

Article	Explanation	Action	Previous version	New Version
			All other committee participation should be on a voluntary basis with the exception of program specific committees, department and division groups or workgroups, comprehensive review, program advisory committees, and search committees. First-year faculty will attend monthly New Faculty Workshops to meet the committee requirement. Part of the workshop will include orientation to various committees, including visiting a selection of committee meetings.	All other committee participation should be on a voluntary basis with the exception of program specific committees, department and division groups or workgroups, comprehensive review, program advisory committees, and search committees. First-year faculty will attend monthly New Faculty Workshops to meet the committee requirement. Part of the workshop will include orientation to various committees, including visiting a selection of committee meetings.
			a. Faculty choose or can be appointed to one standing Academic Committee that meets monthly during the academic year focused on teaching and learning such as, but not limited to Academic Council, Rank and Promotion Committee, Portfolio and Credentialing Committee, Faculty Professional Development Committee, Strategic Enrollment Management and Retention Committee, Instructional Assessment Committee, Safety Committee, Civic and Community Engagement, Curriculum Council, Online Learning and Educational Technology, and Developmental Education Committee.	a. Faculty choose or can be appointed to one standing Academic Committee that meets monthly during the academic year focused on teaching and learning such as, but not limited to Academic Council, Rank and Promotion Committee, Portfolio and Credentialing Committee, Faculty Professional Development Committee, Strategic Enrollment Management and Retention Committee, Instructional Assessment Committee, Safety Committee, Civic and Community Engagement, Curriculum Council, Online Learning and Educational Technology, and Developmental Education Committee.
			b. Additional committees provide faculty the opportunity to serve in advisory capacities to represent the faculty perspective such as, but not limited to, Insurance Committee, Comprehensive Program Review (outside of discipline), IT Advisory, Strategic Plan Implementation, and Budget Committee. In the event additional committee work requires broader participation and time faculty should consider utilization of Article XIII: Special Project Assignments. c. Meeting times for committees led by faculty or on which faculty participate will be determined by that	b. Additional committees provide faculty the opportunity to serve in advisory capacities to represent the faculty perspective such as, but not limited to, Insurance ECC-NEA Agreement FY23 30 Committee, Comprehensive Program Review (outside of discipline), IT Advisory, Strategic Plan Implementation, and Budget Committee. In the event additional committee work requires broader participation and time faculty should consider utilization of Article XIII: Special Project Assignments. c. Committee members will elect their leadership team for the next academic year and communicate this to the Office of Academic

Article	Explanation	Action	Previous version	New Version
			committee chair and committee members. d. Committee chairs (or designated representatives) are expected to use Outlook Calendar to schedule meetings and communicate regularly with the committee and other stakeholders for informational and actionable purposes. Meeting minutes and documents are to be posted in the appropriate committee file in Falcon Nest in a timely manner.	Affairs by April 30. d. Meeting times for committees led by faculty or on which faculty participate will be determined by that committee chair and committee members.
			e. Committee chairs are responsible to i. provide leadership for collaborative committee work, including establishing committee purpose and goals; ii. prepare agenda that will foster engagement and is directed toward established goals; iii. ensure meeting minutes and other documents are kept and stored appropriately; iv. maintain professional team relationships, engage all members of the committee, and provide an inclusive meeting environment respecting diversity in thoughts and actions.	e. Committee chairs (or designated representatives) are expected to use Outlook Calendar to schedule meetings and communicate regularly with the committee and other stakeholders for informational and actionable purposes. Meeting minutes and documents are to be posted in the appropriate committee file in Falcon Nest in a timely manner. f. Committee chairs are responsible to i. provide leadership for collaborative committee work, including establishing committee purpose and goals; ii. prepare agenda that will foster engagement and is directed toward established goals; iii. ensure meeting minutes and other documents are kept and stored appropriately; iv. maintain professional team relationships, engage all members of the committee, and provide an inclusive meeting environment respecting diversity in thoughts and actions.
			v. collaborate and communicate with other committees, departments, and administrators as appropriate in relation to committee action items, purpose and goals; vi. participate in an annual assessment of the committee's goals, action items, committee chair responsibilities, and necessary supports and/or resources.	v. collaborate and communicate with other committees, departments, and administrators as appropriate in relation to committee action items, purpose and goals; vi. participate in an annual assessment of the committee's goals, action items, committee chair responsibilities, and necessary supports and/or resources.

Article	Explanation	Action	Previous version	New Version
			<p>2. Reassigned time for selected committee Chair duties: Recommendations are based upon the current standing Academic Committees, the charge of the committees, the workload of the committees, and its connection to the ECC Strategic Plan and HLC accreditation. The following themes emerged: assessment, retention, credentialing, evaluation, teaching and learning, and diversity.</p>	<p>2. Reassigned time for selected committee Chair duties: Recommendations are based upon the current standing Academic Committees, the charge of the committees, the workload of the committees, and its connection to the ECC Strategic Plan and HLC accreditation. The following themes emerged: assessment, retention, credentialing, evaluation, teaching and learning, and diversity.</p>
			<p>The following committees that align most closely to this level of work are Instructional Assessment, Curriculum Council, Portfolio and Credentialing Committee, and Civic and Community Engagement Coalition.</p>	<p>The following committees that align most closely to this level of work are Civic and Community Engagement Coalition, Curriculum Council, Faculty Professional Development, Instructional Assessment, and Portfolio and Credentialing Committee.</p>
			<p>a. Portfolio (oversees credentialing, evaluation, & mentoring) 9-month committee leadership Up to 2 CH reassigned time per semester MOU for approved off-contract work, if necessary b. Curriculum (vet new programs, new courses, new MDHE initiatives such as Core 42, etc.) 9-month committee leadership Up to 3 CH reassigned time per semester MOU for approved off-contract work, if necessary</p>	<p>a. Civic and Community Engagement Coalition 9-month committee leadership Up to 3 CH reassigned time per semester MOU ECC-NEA Agreement FY23 31 b. Curriculum Council (vet new programs, new courses, new MDHE initiatives such as Core 42, etc.) 9-month committee leadership Up to 3 CH reassigned time per semester MOU</p>
			<p>c. Assessment 12-month committee leadership Up to 6 CH reassigned time per semester MOU for off-contract work d. Civic and Community Engagement Coalition 9-month committee leadership Up to 3 CH reassigned time per semester MOU for approved off-contract work, if necessary. 3. The ECC-NEA shall select half of the faculty members to participate on the Budget committee. Each subcommittee shall include faculty representation. The College commits to a discussion with affected employee groups on the advisability of a multichair model.</p>	<p>c. Faculty Professional Development 9-month committee leadership Up to 3 CH reassigned time per semester MOU Duties: • Serve as Lead for the Faculty Resource Coalition that includes the following committees Faculty Development, Rank & Promotion, and Portfolio & Credentialing Committees • Design and manage the virtual center for Teaching and Learning website • For AY 22-23 only: Chairs for Portfolio & Credentialing and Rank & Promotion will receive up to 1 CH of reassigned time to assist with development of the virtual center for the Teaching and Learning website</p>

Article	Explanation	Action	Previous version	New Version
				<p>d. Instructional Assessment 12-month committee leadership Up to 6 CH reassigned time per semester MOU e. Portfolio and Credentialing (oversees credentialing, evaluation, & mentoring) 9-month committee leadership Up to 2 CH reassigned time per semester MOU 3. Committee chair(s) who receive reassigned time are subject to approval by the Vice President of Academic Affairs. Situations that may lead to non-approval include, but are not limited to, a current Performance Improvement Plan or a pattern of failure to complete an MOU. Reason(s) for non-approval will be communicated to the faculty member in writing.</p>
			<p>4. The College reserves the right to schedule meetings as needed to conduct College business and committee members shall be notified of meeting times as far in advance as possible for planning purposes. Many departmental/institutional meetings are held on Fridays.</p>	<p>4. The College reserves the right to schedule meetings as needed to conduct College business and committee members shall be notified of meeting times as far in advance as possible for planning purposes. Many departmental/institutional meetings are held on Fridays.</p>
			<p><i>5. A work group including two to three members of the faculty development committee, Faculty Development Chair, Instructional Assessment Chair, Portfolio and Credentialing Chair, Vice President of Academic Affairs, and one Academic Dean will be formed to develop an evaluation of the current faculty development model and make recommendations for an enhanced faculty development model and associated resources required. (Italicized portion now extracted)</i></p>	
			<p><i>This workgroup will begin meeting in Fall 2021 and will be prepared to present its recommendations to the bargaining team by February 1, 2022. (Italicized portion now extracted)</i></p>	

Article	Explanation	Action	Previous version	New Version
ARTICLE XII: FACULTY WORKLOAD i. ii.	Course Capacities have not been reviewed in a few years.	Both Admin and ECCNEA agreed to a general cleanup via a subcommittee.	none	A work group will be formed, including faculty from each department within the Arts and Sciences division, the Dean of Arts and Sciences, one faculty each from Health Science and Career and Technical Education, and the Vice President of Academic Affairs with a minimum of two (2) of the above faculty being ECC-NEA members. This work group will create a process to assess and establish course capacities based upon best practices. These recommendations should guide a review of current course capacities during Spring 2023 for implementation in academic year 2023-24.
				This work group will be convened by the Vice President of Academic Affairs starting no later than September 15, 2022, and will have the pilot process completed no later than December 15, 2022 to utilize in Spring 2023. The product of the work group will be shared with the AY2023-24 bargaining team.
ARTICLE XXII: USE OF LEAVE 2.	Clarification was needed pertaining to the faculty work week.	updated language- Not much has changed, however, faculty should be mindful of properly using leave if needed as well as communicating work hours with their immediate supervisors.	none.	Article XXII.2 added text: 2. As stated in Article XII: Faculty Workload, remote workdays must be approved by the Vice President of Academic Affairs or designee. Flexible schedules or working from home need to be approved by the appropriate Dean. Per current board policy, sick leave may be utilized in four or eight hour increments, with 8 hours being taken on days when faculty is unable to meet any obligations (classes, office hours, appointments, and/or meetings) on a given work day. In alignment with board policy, personal leave can be taken for all other purposes.

Article	Explanation	Action	Previous version	New Version
				Personal leave should be taken in 1/2-hour increments on days when faculty is unable to meet all obligations (classes, office hours, appointments, and/or meetings) on a given workday, with 8 hours being taken when faculty is unable to meet any obligations.
				3. In alignment with Board policy, personal leave can be taken for all other purposes. Personal leave should be taken in 1/2-hour increments on days when faculty is unable to meet all obligations (classes, office hours, appointments, and/or meetings) on a given workday, with eight hours being taken when faculty is unable to meet any obligations.
ARTICLE XXIII: SABBATICAL LEAVE	The team agreed to revise the following verbiage to the Sabbatical Timeline in Article XXIII section 10.	revise the sabbatical timeline	10. Sabbatical Leave: Timeline August 1 College will announce availability of sabbatical Start of Fall Classes Interested faculty contact the Director of Human Resources, who verifies eligibility (signature required on Sabbatical Leave Request form) September 1	<ul style="list-style-type: none"> o August 1: add “including the maximum number to be funded in the coming fiscal year.” to the end of the sentence. o By December 1 Sabbatical Committee scores applications and ranks those meeting or exceeding minimum score for consideration. Ranked list of proposals is sent to Vice President of Academic Affairs. If no application(s) meets the minimum score for consideration, the committee shall inform the Vice President of Academic Affairs of same. Faculty applicants shall be informed of the committee’s action by the chair of the committee.

Article	Explanation	Action	Previous version	New Version
			<p>Faculty notify immediate supervisor of interest in applying for sabbatical to assist in planning for proposed sabbatical (signature required on Sabbatical Leave Request form) September 15 Faculty Professional Development Committee appoints Sabbatical Committee October 1 Application for sabbatical to be submitted to the Office of Academic Affairs October 1 - Sabbatical Committee reviews applications December 1 By December 1 Sabbatical Committee forwards ranked recommendation(s) to Vice President of Academic Affairs. Faculty applicants are informed of the committee's action by the chair of the committee.</p>	<p>o By December 8: Vice President evaluates rank order recommendation(s) and either (a) approves and submits to President, or (b) denies and evaluates next highest ranked recommendation(s) for recommendation to the President. If no candidate is recommended for approval, the Vice President shall inform the President of same.</p>
				<p>o By December 15: President approves or denies recommendation. If approved, the recommendation is presented for action to the Board of Trustees at its next regular meeting. If denied, the Vice President for Academic Affairs considers the next ranked applicant(s), if any, and submits recommendation(s) to the President. If there are no further ranked application(s) recommended, the Vice President will inform the President of same, and no sabbaticals will be recommended for board approval.</p>
ARTICLE XXVIII: FACULTY SALARY	Compensation for AY 22-23	change in percentage increase of last year from 4% to 5% for the next year.	1. Faculty will receive a 4% increase applied to base salaries. 2. Faculty with ten or more years of full-time ECC service will first receive an increase of \$2,500 prior to the 4% base increase mentioned above.	The teams agreed to change 4% to 5% in Article XXIV.1: Faculty Salary and XXIV.2 will be deleted.

Article	Explanation	Action	Previous version	New Version
<p>Article XXVII: Payroll Deduction from the CBA.</p>	<p>Payroll deduction was a point of contention in the early years of ECC-NEA; however, NEA has requested members use credit/debit/bank accounts in order to circumvent the threat of laws against payroll deduction (the Missouri legislature was attempting to implement union-busting laws that included making payroll deduction more difficult). This was moved to article 1 number 6.</p>	<p>added language move to - Article I: Agreement and Recognition, as a new section (number 6). Previous Article XXVII deleted.</p>	<p>ARTICLE XXVII: PAYROLL DEDUCTION 1. Full-time faculty members of the College are allowed to join, or not to join, the ECC-NEA. The College will honor written authorizations for payroll deduction of NEA membership dues as long as the NEA is the recognized representative of full-time faculty of the College. For the purpose of this Agreement, "NEA membership dues" shall include only regular duly authorized ECC-NEA Agreement FY22 38 NEA dues, and shall not include any other NEA charges such as initiation fees, special assessments, back dues, fines, or similar items. Written authorization for such dues deduction shall be in compliance with applicable College payroll requirements and with the following provisions of this Article: a. The College shall deduct from the pay of any full-time faculty member, NEA membership dues, provided that at the time of the deduction the College has in its possession a valid, continuing, and unrevoked written authorization form, in a form agreed upon by the NEA and the College, voluntarily signed by the full-time faculty member, and expressly authorizing such deductions. ECC-NEA shall provide the College with an alphabetical list of members authorizing deductions, and the completed authorization forms for each faculty member, specifying the amount of dues to be deducted each month or each pay period from the salary of each faculty member signing an authorization. The College will deduct from the wages of the faculty member the dues uniformly required and will forward the full amount to the ECC-NEA Treasurer as set forth herein. The amounts deducted shall be in accordance with the schedule to be...(con't)</p>	<p>See Below for added language to Article I.6</p>

Article	Explanation	Action	Previous version	New Version
			<p>(con't)...submitted in writing to the College by the NEA, based upon mutual agreement on the number of deductions. b. Upon the College's receipt of a written, individually and voluntarily signed authorization made by a full-time faculty member, on a form prepared or approved by the College, requesting that there be deductions taken from their wages for NEA membership dues as set forth above, the College will deduct from the individual's pay the amount of NEA membership dues set forth in such form, as well as any authorized increases therein, and the College shall remit such deduction monthly to the ECC-NEA Treasurer, at the address designated by ECC-NEA Treasurer, by the fifteenth (15th) day of the month following the month in which the deductions are made, along with a list of faculty members from whose pay deductions have been made. The ECC-NEA Treasurer shall promptly issue a receipt to the College for all such NEA membership dues received from such remittance. c. The ECC-NEA must advise the College President or their designee, in writing, of any increases in dues, at least thirty (30) days prior to the effective date of such increase(s). d. A faculty member's written dues deduction authorization will remain in effect for the duration of this Agreement, or until earlier cancelled in writing by the faculty member. A separate written, individually, and voluntarily signed authorization form is required for the period of any subsequent Agreement. e. Before any payroll deduction is taken from a faculty member, the individual employee's earnings and wages must be sufficient, after all other legal and required deductions, to cover the entire amount...(con't)</p>	

Article	Explanation	Action	Previous version	New Version
			<p>(con't)...of the pro-rated NEA dues. If an employee is in an unpaid status (for instance, unpaid FMLA leave), for an entire pay period no deduction shall be made to cover that pay period, nor shall any deduction be made to cover that pay period, retroactively, from future earnings. If an employee is in unpaid status (for instance, unpaid FMLA leave), during only part of a pay period, and if the employee's earnings and wages are not sufficient to cover the entire amount of the pro-rated NEA dues, no deduction shall be made. The employee will be responsible for payment directly to the ECC-NEA Agreement FY22 39 ECC-NEA Treasurer for any membership dues. The parties recognize that legal, tax, and other withholdings and deductions shall have priority over voluntary NEA membership dues deductions. In the event of an employee's separation from or termination of employment, there shall be no obligation for the College to collect such NEA dues deductions from an employee's final wages.</p>	
<p>ARTICLE I: AGREEMENT AND RECOGNITION 6. (added language from the deleting of XXVII).</p>	<p>As per the previous above change, there will be added language to Article 1.6 to continue to address ECCNEA members joining, just not deductions.</p>	<p>added language move to - Article I: Agreement and Recognition, as a new section (number 6). Previous Article XXVII deleted.</p>	<p>Added language to article 1.</p>	<p>Article I.6: Full-time faculty members of the College are allowed to join, or not join, the ECC-NEA. Eligible faculty members interested in joining should contact the ECC-NEA president.</p>

Article	Explanation	Action	Previous version	New Version
ARTICLE XXVII: FACULTY EVALUATION 2. d.	Assessment of Faculty Evaluation surveys starting the next year around October which was difficult for admin and proper assessment.	cleaned up language and timeline.	d. The evaluation tool and procedures will be reviewed and assessed in the beginning of spring semester by appropriate administrators, ECC-NEA representatives, and Faculty Association representatives.	Article XXVII.2.d. Assessment of the current evaluation process will begin with a faculty survey in April of each year. Survey results will inform discussions the following fall semester, involving appropriate administrators, ECC-NEA representatives, and Faculty Association representatives. Changes for the following academic year will be agreed upon no later than April 1.

Work Groups/Supplementals

Issue Statement	Explanation	Action
Supplemental Letter A - Advanced Planning Due to Retirement Vacancies	ECCNEA asked about rolling retirement incentives (every 3-5 years). While that was not agreed upon, it was discussed to have a retirement incentive workgroup to talk about all options (including but not limited to rolling incentives and/or incentives for next AY).	A retirement taskforce will be formed with representation from faculty, administration, professional, and classified staff. The committee will investigate options regarding retirement incentives, including but not limited to a standing or rolling incentive, to facilitate planning, reward employees, and manage compensation resources. The task force will begin meeting no later than September 15, 2022 and will present recommendations to the administration no later than December 15, 2022.
Supplemental Letter B - Issue Statement 5 - Implementation Plan for Faculty Licensure and Certification Recognition.	NEA team spoke with ECCNEA faculty during our March meeting asking about tuition reimbursement options (for many types of non-traditional classes).	Faculty will write up a proposal and submit to Shared Governance Council. Aaron will submit the proposal to SGC this summer. This process will be similar to the Parental Leave policy creation. – Judy Bieker will write the proposal.

Tabled/Not Agreed Upon

Issue Statement	Explanation	Comment
Bereavement	The teams agreed to not change the language and remove this issue from bargaining. ECC-NEA and administration will be mindful of how employees are using leave. May be good to offer video on leave or offer info sessions.	Frankly, our Sick leave and Personal leave are much better than most of our Peers. Faculty should be mindful that they can use sick days in need of emotional support if out of bereavement.
Work From Home	Work from Home The issue statement was originally submitted before the working document of the work from home committee was drafted. The teams agreed to remove this issue from bargaining as their concerns will be met within the WFH committee that will go through the Shared Governance Council.	This Issue statement was brought up as a reaction to the Work from Home task force survey. As the document gets closer to its finality, we elected to see it through and create a different issue statement next year if we feel it does not address the needs of our faculty.
Issue Statement 15, Health Insurance Benefits	Health Insurance was brought up as a reminder that faculty are not happy with the current Health Insurance offering. Administration agreed.	While we could add this to the CBA in the near future if needed, the outlandish cost is something not unique to faculty. It should be noted that the concern is felt with admin and staff.
Issue Statement 19, Timeline for Assignment of Contract Load	Issue Statement: How can we ensure faculty members have time to prepare for contract load courses before the beginning of the semester? Issue Focus: A faculty member reported they were not assigned sections until very shortly before the SP22 semester began. In some cases, faculty members may need more time to prepare for a course than is provided during In-Service. For example, when a textbook has changed or when a course needs significant updates to content to stay up to date.	This is a topic the ECCNEA is not done with, and we will continue to pursue options for future CBAs.

AGREEMENT

between the

**JUNIOR COLLEGE DISTRICT
OF EAST CENTRAL MISSOURI**

and the

**EAST CENTRAL COLLEGE
NATIONAL EDUCATION ASSOCIATION**

July 1, 2022, to June 30, 2023

Table of Contents

Table of Contents	ii
ARTICLE I: AGREEMENT AND RECOGNITION	4
ARTICLE II: ECC-NEA RIGHTS	4
ARTICLE III: BOARD AND ADMINISTRATION RIGHTS	5
ARTICLE IV: JOINT RESPONSIBILITY	6
ARTICLE V: NON-DISCRIMINATION/NON-RETALIATION	6
ARTICLE VI: FACULTY QUALIFICATIONS.....	6
ARTICLE VII: ACADEMIC FREEDOM AND RESPONSIBILITIES.....	6
ARTICLE VIII: FACULTY EMPLOYMENT CONTRACTS.....	7
ARTICLE IX: JOB DESCRIPTIONS.....	10
ARTICLE X: FACULTY RANK AND PROMOTION.....	10
ARTICLE XI: SENIORITY	15
ARTICLE XII: FACULTY WORKLOAD	17
ARTICLE XIII: SPECIAL PROJECT ASSIGNMENTS	23
ARTICLE XIV: DEPARTMENT CHAIR.....	25
ARTICLE XV: COURSE MEETINGS.....	26
ARTICLE XVI: ATTENDANCE RECORDS AND GRADES.....	26
ARTICLE XVII: ASSESSMENT.....	27
ARTICLE XVIII: REASSIGNED TIME FOR ECC-NEA OFFICERS	28
ARTICLE XIX: FACULTY DEVELOPMENT	28
ARTICLE XX: MEETINGS SCHEDULE AND COMMITTEE ASSIGNMENTS	29
ARTICLE XXI: COMMITTEE WORK AND IMPLEMENTATION PROCESS.....	31
ARTICLE XXII: USE OF LEAVE.....	32
ARTICLE XXIII: SABBATICAL LEAVE.....	32
ARTICLE XXIV: OWNERSHIP AND EQUITY	36
ARTICLE XXV: ASSIGNMENT OF OFFICES.....	38
ARTICLE XXVI: PERSONNEL FILES.....	38
ARTICLE XXVII: FACULTY EVALUATION.....	39
ARTICLE XXVIII: FACULTY SALARY.....	39
ARTICLE XXIX: MILEAGE REIMBURSEMENT	41
ARTICLE XXX: REDUCTION IN FORCE	41
ARTICLE XXXI: FACULTY GRIEVANCES.....	43
ARTICLE XXXII: SHARED GOVERNANCE.....	48
ARTICLE XXXIII: CONTRACT OVERSIGHT AND PLANNING COMMITTEE	48

ARTICLE XXXIV: EMERGENCY CONDITIONS AND DISASTERS 48

ARTICLE XXXV: CONTINGENT INSTRUCTION ADJUSTMENTS 49

ARTICLE XXXVI: SAVINGS CLAUSE..... 49

GLOSSARY OF TERMS..... 50

APPENDIX A: SUPPLEMENTAL LETTERS OF AGREEMENT..... 60

APPENDIX B: COMMITTEE WORK AND IMPLEMENTATION PROCESS..... 61

APPENDIX C: VARIABLE WORKLOAD REQUEST FORM..... 62

APPENDIX D: SPECIAL PROJECT REQUEST FORM 63

APPENDIX E: FACULTY HONORARIUM REQUEST FORM 64

APPENDIX F: FACULTY EXCEPTION FOR ONLINE COURSE REQUEST FORM..... 65

APPENDIX G: PEER TO PEER REQUEST FOR ONLINE INTELLECTUAL PROPERTY 66

ARTICLE I: AGREEMENT AND RECOGNITION

1. This Agreement represents the results of collective bargaining between the authorized representatives of the Board of Trustees of East Central College (hereinafter referred to as “the College”) and the authorized representatives of the East Central College National Education Association (hereinafter referred to as “ECC-NEA” or “the Union”). This Agreement covers salaries, benefits, and working conditions for the faculty bargaining unit. This Agreement will remain in effect until June 30, 2023, subject to applicable law and the rights of the Board of Trustees.
2. Board Policy provisions and other applicable procedures not expressly included in this Agreement are considered in full force and effect unless specifically contrary to provisions of this Agreement. The parties agree that the terms of this Agreement shall be maintained in full force and effect during its term and may be modified only by mutual written agreement between the parties.
3. The College recognizes ECC-NEA as the official bargaining representative for all regular full-time faculty members employed by East Central College, subject, however, to the constitutional right of individual employees to communicate with the Board of Trustees and to petition for redress of grievances. “Regular full-time faculty members employed by East Central College” refers to faculty members on faculty contract who do not supervise other full-time faculty. The Board directs the President of the College and/or their designees as the representatives of the Board of Trustees to carry on good-faith negotiations with representatives of ECC-NEA in matters relating to salaries, benefits, and working conditions of regular full-time faculty members.
4. It is the desire and commitment of the parties to maintain educational and working environments in which the parties have mutual value and respect for each other. Furthermore, the parties agree to collaborate, through the principles of shared interest, in promoting continuous improvement in the quality of education to create optimal experiences for students, faculty, staff, and the community.
5. It is the commitment of the parties to build and sustain an equitable and inclusive learning and work environment where diversity is celebrated and valued. Diversity is one of the College’s core values. A diverse, equitable, and inclusive environment benefits and enriches the development of all students, staff, and faculty. The quality of these values is enhanced and strengthened through ongoing professional development opportunities.
6. Full-time faculty members of the College are allowed to join, or not join, the ECC-NEA. Eligible faculty members interested in joining should contact the ECC-NEA president.

ARTICLE II: ECC-NEA RIGHTS

1. The ECC-NEA shall be permitted to hold meetings and conduct ECC-NEA business on College property and to use College facilities at reasonable times when such facilities are not otherwise in use and/or when such use will not disrupt or interfere with the operation of the College, including but not limited to scheduled meetings, activities, or functions at which

faculty members are expected to attend. Scheduling of facilities will be required. Use of College property and facilities is subject to all applicable College policies, procedures, and guidelines.

2. The ECC-NEA shall have the right to reasonable and ordinary use of College equipment including computers, fax, voicemail, email, duplicating or printing equipment, and audio-visual equipment, but solely for local ECC-NEA purposes. Use of College equipment is subject to all applicable College policies, procedures, and guidelines.
3. The ECC-NEA shall be allowed reasonable and ordinary use of mailboxes, mail, and other communications systems for communicating with full-time faculty on matters related to local ECC-NEA purposes. Usage is subject to all applicable College policies, procedures, and guidelines.
4. The College shall make available upon written request to the College President or their designee, and without cost to the ECC-NEA, names, campus addresses, campus telephone numbers, and campus email addresses of all College full-time faculty members within a reasonable time after the beginning of the contract year. The same information will be provided with regard to faculty members hired during the contract year within a reasonable time following their employment. This information shall be provided in an electronic format, if available. To the extent that information requested is already available on-line, the College shall direct the ECC-NEA to the appropriate URL or link.
5. The ECC-NEA will be provided with an official Board packet for all Board meetings and be included on the Board agenda. ECC-NEA shall be accorded the same rights to attend Board meetings and address the Board as any other employee organization for the purpose of reporting on activities and events conducted by the Union. ECC-NEA shall not use this time to conduct matters related to negotiations.
6. The ECC-NEA will be provided, upon written request to the College President or their designee, information that is available and relevant to the negotiation process, subject to the limitations of the Missouri Open Records Law.
7. The ECC-NEA shall be entitled to representation on each College committee whose composition includes Bargaining Unit Members and whose purpose is primarily or exclusively related to wages, benefits, and working conditions, such as Insurance, Rank and Promotion, Educational Leave, Shared Governance Council, Facilities Advisory, and Budget.

ARTICLE III: BOARD AND ADMINISTRATION RIGHTS

It is recognized that the East Central College Board of Trustees and its Administration have and continue to have all managerial rights and prerogatives, including the responsibility and authority to manage and direct all operations and activities of the College, including the right to schedule and assign work and work locations, to the fullest extent authorized by law and in any manner or decision they shall deem appropriate; to determine, establish, promulgate, and/or change policies and procedures related to the faculty in any manner it shall deem appropriate; and that this

responsibility and authority is limited only by that which violates an express provision of this Agreement.

ARTICLE IV: JOINT RESPONSIBILITY

It is the joint responsibility of the ECC-NEA and Administration to ensure compliance with the provisions of the collective bargaining agreement.

ARTICLE V: NON-DISCRIMINATION/NON-RETALIATION

The College shall not discriminate or retaliate against any faculty member on the basis of membership in or the failure to join the East Central College affiliate of the National Education Association or any other employee union organization. Faculty application forms and oral interview procedures shall not refer to membership in or preference for ECC-NEA or any other employee union organization. The College Board of Trustees and/or Administration reserve the exclusive right to make legitimate business decisions on behalf of the institution, provided that those decisions are not made on the basis of membership in the ECC-NEA.

ARTICLE VI: FACULTY QUALIFICATIONS

1. Faculty qualifications are defined in job descriptions for positions. East Central College shall follow the guidelines and requirements of the Higher Learning Commission (the regional accrediting body) and program accreditors, if applicable, in determining appropriate academic and experiential qualifications.
2. Each full-time faculty member shall be assigned at hire a primary discipline. More than one primary discipline may be assigned if required qualifications are met. Faculty must meet the qualifications required to teach any assigned course at East Central College. Assignments of teaching will be made based on such qualifications.

ARTICLE VII: ACADEMIC FREEDOM AND RESPONSIBILITIES

The College endorses the principle of academic freedom as defined in Board Policy 5.6: *Academic Freedom*, which states “East Central College, as an academic community, promotes learning characterized by free inquiry, open discussion and thoughtful communication. Academic freedom is a tenet of such instruction and essential to the purpose of higher education. Faculty and students must be free to examine ideas in an environment without institutional censorship.” The College recognizes the principle of academic freedom as stated above and supports the following:

1. Faculty are members of a learned profession, representatives of the institution and citizens of the larger community. As a member of a learned profession and a representative of the institution, a faculty member, in exercising “free inquiry, open discussion, and thoughtful communication” should at all times be accurate, show respect for the opinions of others, and make every effort to indicate that they do not speak for the institution.
2. The principles of academic freedom and their inherent responsibilities are applicable to all full-time faculty, to all adjunct faculty, and to all students.

ARTICLE VIII: FACULTY EMPLOYMENT CONTRACTS

1. Written employment contracts shall be executed for full-time faculty, per Board policy 5.15: Employment Contracts – Faculty. Each written employment contract will include, but not be limited to start date, end date, total number of contract days, job title, salary, any special conditions, assignment, or terms associated with the position.
2. Reappointed faculty not returning a signed contract to the designated College official by the designated date will be considered to have declined the College’s offer of employment and/or voluntarily vacated the position, and College-funded medical, vision, dental, and life insurance benefits will be terminated effective at the end of the contract. Any alteration made to the contract by the faculty member will void the contract.
3. Faculty Contract Classifications
 - a. Limited Term Contract: A limited term contract may be executed for a semester, academic year, or fiscal year and will automatically terminate at the end of the contract. This classification may be used for grant funded positions, temporary replacement for a full-time faculty member, the startup phase of a new program, a program in the process of being discontinued, or as otherwise deemed necessary by the President of the College.
 - b. Annual Contract: An annual contract is considered probationary and may be given annually for regular full-time faculty positions. Each annual contract shall show a date when employment ends; reappointment to a subsequent annual contract is not automatic and is contingent upon satisfactory evaluations and appropriate recommendations. Faculty may receive up to five consecutive annual contracts prior to being considered for tenure.
 - c. Tenure: tenure may be recommended for a faculty member under annual contract, but only after the employee has been employed full-time as faculty in the same discipline, or a secondary discipline as approved by the College, for a total of five years. Faculty who begin service with a mid-year contract, and are subsequently employed through an annual contract, may be considered for tenure upon completion of ten consecutive spring and fall semesters.
4. Faculty Contracts
 - a. Service under limited term and annual contracts may be combined and applied to the five-year period of time required for consideration for tenure; however, a faculty member must be employed under an annual contract at the time of consideration for tenure. In order to be considered for tenure, the faculty shall complete and submit a professional portfolio to the Vice President of Academic Affairs. The deadline for submitting the professional portfolio will be established by the Portfolio & Credentialing committee. An evaluation of the faculty member’s instructional effectiveness will be made by the Dean and the Vice President of Academic Affairs. If the evaluation is satisfactory and the program is to continue, the faculty member will be recommended for tenure in the sixth year by the Vice President of Academic Affairs, subject to approval of the College President and Board.

- b. Faculty who change disciplines at the request of the College may be granted credit toward tenure for employment under limited term or annual contracts in the prior discipline.
- c. Faculty who move from a faculty contract to a professional staff or administrative contract shall be granted credit toward tenure status for employment under a limited term or annual contract held prior to the professional or administrative position if they subsequently return to a teaching position with no break in service to the College. Time served in a professional or administrative position will not be counted toward tenure status.
- d. Faculty remaining on a faculty contract whose primary responsibility does not include direct student instruction meet the definition of full-time faculty. These faculty will follow the additional responsibilities outlined in their contract and job description.

5. Faculty Non-Reappointment

- a. The decision to not reappoint a full-time faculty member employed under a Limited Term Contract or an Annual Contract shall be made by the College President after consideration with the Vice President of Academic Affairs. These decisions will normally be made prior to April 15, but in no event after the start of the new contract year, in accordance with Board Policy 5.15.8: *Full-Time Faculty Non-Reappointment*.
- b. The decision for non-reappointment of a faculty member on an Annual Contract shall be based upon overall evaluation of the faculty member or lack of program continuation. A Reduction in Force shall be administered according to Article XXX: Reduction in Force.
 - i. If instruction-related areas of concern exist, the faculty member should be notified as soon as they are evident and as part of the evaluation process. Corrections of the deficiencies shall be made immediately in accordance with a plan developed by the instructor, Dean, and the Vice President of Academic Affairs. If the instruction-related deficiencies continue, action shall be taken for non-reappointment. If the faculty member's performance deficiencies are not instruction-related, no prior notice or improvement plan is needed prior to non-reappointment.
 - ii. Non-reappointment for an annual contract shall be made upon the recommendation of the Dean, the Vice President of Academic Affairs, and the President of the College.
 - iii. Affected faculty may submit a written appeal to the Board of Trustees. The Board of Trustees may review the documents relating to the appeal and decide the matter, or it may hold a hearing. The decision of the Board will be final.
- c. Unless otherwise stated or terminated for cause by the Board of Trustees in accordance with due process procedures (Board Policy 5.2.4: *Due Process Procedures for Suspension or Termination of Contractual Employees*), a Limited Term or Annual Contract automatically terminates at its end date.

- d. The decision to not reappoint a full-time faculty member employed under Tenure shall be made by the Board of Trustees upon the recommendation of the Vice president of Academic Affairs and the President of the College. These decisions will be made no later than April 15. Affected employees shall be notified as far in advance as possible, preferably by March 1 but no later than April 15.
- e. Tenure shall continue in effect for an indefinite period, subject only to
 - i. Retirement of the faculty member,
 - ii. Modification by a succeeding Tenure (compensation, terms of employment, or date modifications),
 - iii. Death of the faculty member,
 - iv. Resignation of the faculty member,
 - v. Termination for cause by the Board of Trustees in accordance with due process procedures (Board Policy 5.2.4: *Due Process Procedures for Suspension or Termination of Contractual Employees*),
 - vi. Revocation of appropriate/required certification or required licensures,
 - vii. Conviction of a felony or behavior that is violent or harmful to others,
 - viii. Non-reappointment due to program suspension or change in program status,
 - 1. Non-reappointment for tenure based on changes in program status shall be made by the Board of Trustees upon the recommendation of the President of the College with input from the Dean and Vice President of Academic Affairs.
 - 2. If necessary, a reduction in force shall be carried out in accordance with Article XXX: Reduction in Force.
- f. Non-Reappointment due to deficiencies in performance. If instruction-related areas of concern exist, the faculty member should be notified as soon as they are evident. Corrections of the deficiencies shall be made immediately in accordance with a plan developed by the instructor, the Dean, and the Vice President of Academic Affairs. If deficiencies continue within one semester after notification, action shall be taken for non-reappointment. If circumstances warrant, the faculty member shall be offered a limited term contract of one year.
- g. Non-Reappointment due to Financial Exigency. If contract non-renewal is the result of financial exigency, the faculty positions discontinued due to financial exigency will not be filled within a two-year period by replacement(s) nor will temporary full-time positions be created.

- h. Faculty whose tenure is not renewed may submit a written appeal to the Board of Trustees. The Board of Trustees may review the documents relating to the appeal and decide the matter, or it may hold a hearing. The decision of the Board will be final.
6. Faculty Employment Contract Resignations
 - a. Faculty resignations tendered to be effective at the end of the current contracted term may be submitted to the Vice President of Academic Affairs and the Director of Human Resources; such resignations do not require Board approval.
 - b. Faculty resignation tendered with an effective termination date that occurs during the current contracted term must be submitted to the President of the College with no less than thirty (30) working days' advance notice. The Board of Trustees may accept the resignation upon the recommendation of the President of the College. College-funded medical, vision, dental, and life insurance benefits will be terminated effective the end of the month of the contracted term or the end of the month in which employment is severed, if within the contracted term.
 - c. A faculty member's resignation or release from a current contract on less than thirty (30) working days' advance notice may be granted due to extenuating circumstances but will require approval by the College President and Board of Trustees.
 7. When a full-time faculty position is approved, the Vice President of Academic Affairs will notify all faculty prior to posting. Faculty interested in the vacant position must send written notification of interest to the Vice President of Academic Affairs and the appropriate Dean.

ARTICLE IX: JOB DESCRIPTIONS

1. Faculty will receive a copy of their job description with their contract. Faculty Job Descriptions are on file and available in the College's Human Resources office. All full-time faculty are expected to fulfill the duties of their Faculty Job Description.
2. For changes to job descriptions, affected full-time faculty will be notified in a timely manner and changes will become effective with the beginning of the next faculty contract.
3. Changes in job description may be necessary within the current contract year. In such cases, changes will be made with mutual consent between the Administration and the affected full-time faculty. Administration reserves the right to immediately implement job description changes required by law, regulation, or for purposes of accreditation with or without mutual consent.

ARTICLE X: FACULTY RANK AND PROMOTION

1. Faculty Academic Rank and Promotion is designed to meet the professional development needs of the faculty, to encourage personal and professional growth within an academic or career field, to promote service to the College and its students, and to recognize community service. In meeting these goals, the Faculty Rank and Promotion Plan serves as a professional development program for faculty at the College.

2. Activities considered part of professional development, growth, and service should be many and varied and should reflect the academic goals of the individual faculty and the programmatic needs of the academic division and the College. Activities deemed instruction based should be emphasized and should be compatible with what is expected for tenure status. Such activities and goals will be outlined annually in the Faculty Development Plan.
3. The system outlined below to recognize and recommend academic rank and promotion must be easily administered, equitable, and rewarding. The system will combine teaching effectiveness, professional growth and service, graduate credit, related work experience, and time in rank as the criteria for promotion.
4. General Principles
 - a. To be considered for promotion, faculty must first make application to the Rank and Promotion Committee, meeting any and all deadlines as required.
 - b. Full-time faculty members may be considered for promotion if they meet the minimum qualifications for the next higher academic rank, if they meet the minimum employment requirements, and if they have served the appropriate time in their current academic rank at the time of application.
 - c. Documentation of professional growth and overall performance must be included in the scheduled performance review, and faculty members will be required to summarize their activities for the promotion review period (dependent upon desired promotion level) and make the summary available upon application for promotion.
 - d. Upon confirmation of eligibility by Human Resources, faculty members must submit the application for promotion and any related materials to the Vice President of Academic Affairs. This application must include informational narrative summaries which should identify prominent examples and illustrations of accomplishments in the criterion areas for the years in the current rank for each section of the portfolio.
 - e. Faculty members will be responsible for ensuring that the application for promotion includes a complete portfolio with attachments, all required evaluation forms, (faculty self-evaluations, classroom data reflections, student evaluation reflections, faculty peer reflections, etc.), faculty development plans, syllabi, and scheduled reports of performance for the years in the current rank. See Article XXVII: Faculty Evaluation for information on requesting an optional off-cycle evaluation.
 - f. Faculty members may also attach such other documents that may have a bearing on the consideration of their promotion. The entire set of documents prepared for the committee's review must be contained within a two-inch or less three-ring binder.
 - g. No information may be added or deleted from the submission unless clarification is requested by the Committee. All the application documents will be kept in the Office of Academic Affairs.

- h. Years of faculty service are computed by counting consecutive years of full-time faculty employment at the College from the current year back to initial employment, or any such re-employment if such an interruption in service occurred. Adjunct work and/or other employment at the College will not count towards years of full-time faculty employment.
 - i. Years of service is a whole number; no rounding up to full years will occur. Faculty years of service is computed as of the July 1st date for eligibility and other considerations related to rank and promotion.
 - j. New faculty, at hire, may request consideration for rank. The College reserves the right to place newly hired faculty with experience outside of East Central College at the appropriate rank, based on established criteria, at the time of initial employment. The Vice President of Academic Affairs will make a recommendation should a new hire meet the established criteria.
5. Rank and Promotion Committee:
- a. The Rank and Promotion Committee recommends eligible faculty applicants for promotion and maintains procedures established to administer the Rank and Promotion policy. The recommendation of the committee will be forwarded to the Vice President of Academic Affairs. After approval, the Vice President of Academic Affairs forwards recommendations to the College President for consideration.
 - b. The Rank and Promotion committee will consist of faculty who choose serving on this committee as part of their committee assignment. Any faculty or staff with a conflict of interest or perceived conflict of interest may not be part of the Rank and Promotion Committee. Any member of the committee must report any conflict of interest once realized and withdraw from the committee.

6. Definition of Rank and Criteria for Promotion

For purposes of Rank and Promotion, the following definitions and terms will apply:

a. *Instructor (definition at hire)*

Faculty Teaching in Arts & Sciences

Degree: Master's degree in discipline or master's degree with at least 18 graduate hours in discipline or related area

Experience: No prior teaching experience required

Faculty Teaching in Career & Technical Programs

Degree: Bachelor's degree in the discipline or related area OR an associate degree in discipline or related area plus

Experience: a minimum of two years of documented, related industry experience and/or any licensures or certifications

b. *Assistant Professor*

Assistant professors have demonstrated strong accomplishment in teaching effectiveness, led and/or contributed significantly to institutional activities, engaged in recognized scholarly/ creative endeavors, made valuable contributions to the College and community,

and shown the likelihood of sustaining these contributions to the discipline. Faculty must be tenured at the time of application to be considered for promotion.

Faculty Teaching in Arts & Sciences

Degree: Minimum master's degree in discipline or related field
Experience: Five years full-time college teaching experience with documentation of successful professional growth and overall performance

Faculty Teaching in Career & Technical Programs

Degree: Completed bachelor's degree in discipline or related field
Experience: Five years full-time college teaching experience with documentation of successful professional growth and overall performance

c. *Associate Professor*

Associate professors have demonstrated excellence in teaching effectiveness, led and/or contributed significantly to institutional activities, engaged in recognized scholarly/creative endeavors, and made valuable contributions to the College. The applicant's portfolio must show that since the last promotion, the candidate has made contributions of significance and demonstrated independence and quality in teaching, scholarship, and service with the likelihood of sustaining these contributions to the discipline.

Eligible applicants will have held rank as Assistant Professor for a minimum of three years at the time of application.

Faculty Teaching in Arts & Sciences

Degree: Minimum master's degree in discipline or related field
Experience: Eight years full-time college teaching experience with documentation of successful professional growth and overall performance

Faculty Teaching in Career & Technical Programs

Degree: Minimum bachelor's degree in discipline or related field
Experience: Eight years full-time college teaching experience with documentation of successful professional growth and service

d. *Professor*

The rank of professor carries substantial expectations. Faculty members with the rank of professor have demonstrated continual excellence in teaching effectiveness, contributed to the College in significant ways, demonstrated commitment to College and community, and gained professional recognition among their peers in creative/scholarly endeavors, professional organizations and/or professional publications related to the academic discipline or program. Faculty are expected to provide documentation of active participation and leadership in College activities, mentoring new faculty, professional organizations, departmental work, community, and civic work, etc.

Eligible applicants will have held rank as Associate Professor for a minimum of three years at the time of application.

Faculty Teaching in Arts & Sciences and Faculty Teaching in Career & Technical Programs

Degree: Earned doctorate in discipline or related field or earned post graduate degree recognized as terminal in the faculty member's discipline (e.g., MFA)

Experience: Eleven years full-time college teaching experience with documentation of successful professional growth and service

8. Appeal Process

- a. If a request for promotion is denied, the applicant may submit a written request to the President of the College within seven days of such notification outlining the rationale for additional review.
- b. A response to the applicant's appeal request will be provided in writing within fifteen business days of receipt of the appeal. The decision of the President is final.

9. Timeline

The timeline for the Rank and Promotion process is provided by the Rank and Promotion Committee in Falcon Nest.

10. Promotions in Academic Rank

- a. Promotions from level to level will not be automatic but will be made upon application to and the recommendation of the Rank and Promotion Committee and Vice President of Academic Affairs.
- b. Faculty, upon promotion to the rank as approved, will receive an increase over the previous year's individual faculty contract salary as follows:
 - Instructor to Assistant: \$1,500
 - Assistant to Associate: \$2,500
 - Associate to Professor: \$3,500
- c. If the College awards a percentage salary increase for the year the promotion is in effect, the faculty will receive the percentage increase in addition to the increase for the promotion. The sequence is recommended as follows: the promotion adjustment applied to existing salary; then, the percentage increase is applied.
- d. Salary Adjustment Based on Rank. The salary adjustments listed above will be made following Board approval of change in rank and will appear on the following year's contract.
- e. The College retains the right to suspend the rank and promotion system and any plan of implementation should budget conditions warrant. Notification of the suspension will occur prior to the April 15th deadline for faculty rehire notification, see Board Policy 5.15: *Employment Contracts-Faculty*.

ARTICLE XI: SENIORITY

1. Definitions
 - a. Institutional Seniority – Years of full-time service with the institution.
 - b. Faculty Seniority – Years of full-time faculty service at the institution.
 - c. Department Seniority – Years of full-time service in a department.
2. Seniority helps determine aspects of workload and continued employment.
 - a. Faculty seniority as maintained on the Seniority Rotation Roster may be used for overload class selection, summer/intersession class selection, and variable workload assignments, see Article XII: Faculty Workload. Implementation of the Seniority Rotation Roster will be determined by the faculty and Department Chairs of each department. For seniority terms related to reduction in force, see Article XXX: Reduction in Force.
 - b. Seniority for the Seniority Rotation Roster will be determined on the following basis:
 - i. Seniority in Primary Discipline
 1. Faculty seniority begins from the individual’s starting date of continuous full-time employment as a faculty member and will be computed on the basis of full-time service to the College from the initial date of hire.
 2. Department seniority shall begin with the date of assignment to a primary department or academic area in which the faculty is qualified to teach, as defined in Article VI: Faculty Qualifications.
 3. Conflict of seniority among faculty members with the same beginning date of continuous employment shall be resolved by reference to their initial contract, using the chronological order in which their contracts were signed.
 - ii. Seniority in Secondary Discipline
 1. If, at the time of hire, a faculty member is qualified as defined by Article VI: Faculty Qualifications to teach in a secondary discipline, even if that faculty member does not initially teach in that discipline, they may select overload course(s) in that secondary discipline as determined by the method for overload selection within that discipline.
 2. If, subsequent to the initial date of employment, a faculty member becomes qualified/credentialed to teach in a second discipline, one half of the previously accrued department seniority in the primary discipline up to a maximum of ten years will be counted for determining placement on the Seniority Rotation Roster in the secondary discipline.
 3. If a faculty member is transferred to a different department at the request of the College, they shall carry their department seniority into the new department or academic area.

4. If a faculty member requests and is granted a transfer to a different department, they will be credited with one half of the previously accrued seniority up to a maximum of ten years to be used for purposes of determining placement on the Seniority Rotation Roster as it relates to the new department. Should the faculty member return to the original department, they will be credited with one half of the department seniority up to a maximum of ten years accrued in the new department plus all previous years of department seniority.
 5. Once a secondary credentialed field is approved and established for a faculty member (as defined in Article VI: Faculty Qualifications), and after attribution of department seniority in the secondary field, the faculty member continues to accrue department seniority in the secondary field as long as they remain a full-time faculty.
- c. Seniority in non-teaching duties. For the purposes of this section, working a day or more in a month shall count as one month.
- i. In the event a full-time tenured faculty is assigned to full-time non-teaching duties (administration, professional staff, etc.), they shall be removed from the Seniority Rotation Roster but continue to accrue faculty seniority for up to a maximum of 36 months. Employees returning to full-time teaching within that 36-months shall be credited any accrued months in non-teaching duties plus all previous time served as faculty and placed back in the rotation roster by seniority.
 - ii. For employees remaining in the non-teaching position after that 36 months, faculty seniority will cease to accrue. In the event the employees return to full-time teaching at any point after the initial 36-months period, their faculty seniority shall be reinstated for all time served as faculty, including the initial 36 months of the non-teaching period, but not time after that. They shall be placed at the bottom of the rotation roster.
 - iii. If the full-time faculty members are on limited or annual contract when moving to a non-teaching position, they shall not accrue faculty seniority in the non-teaching position. If the employees return to a full-time teaching position after any time, the initial time served as a full-time faculty member will be counted and seniority accrual will resume from that point.
- d. Paid and Unpaid Leave: Educational leave and other College approved paid leaves of absence shall be credited toward faculty seniority. Unpaid leaves of absence will not be credited toward faculty seniority.
- e. Breaks in Seniority: Faculty seniority shall be broken by resignation, retirement, failure to return from an authorized leave of absence, failure to return from a leave of absence, or conditions in seniority in non-teaching duties. A full-time faculty member who is placed on temporary part-time or reduced load status shall not be considered to have a break in service during the period of part-time or reduced load.

- f. The Seniority Rotation Roster
 - i. The Seniority Rotation Roster shall be maintained by the Office of Academic Affairs and shall be posted to the Office of Academic Affairs Falcon Nest page by October 1 and February 1 of each academic year. Faculty members may submit a written request for seniority recalculations to an ECC-NEA representative within thirty (30) calendar days after the posting.
 - ii. The rotation roster shall be revised as necessary at other times during the year to reflect changes due to non-teaching duties, resignations, retirement, etc. Any revised rosters will be announced to faculty and posted in Falcon Nest within one calendar week of revisions.

ARTICLE XII: FACULTY WORKLOAD

1. The faculty contract and job description present clear information regarding work dates and related duties. Full-time faculty members are required to be at work on contract dates. Board Policy 5.9.5: *Regular Full-time Employee* articulates specifically the contracted workdays and teaching load. Faculty should refer to the Board Policy Manual for additional information regarding the College's employment policies.
2. A faculty work week should be approximately forty (40) hours, typically Monday through Friday, or on other days as per faculty assignment scheduled with the Vice President of Academic Affairs/ Dean/Department Chair/Program Coordinator. A faculty work day is a contract day during which faculty are expected to meet their course load, office hours, and committee requirements. A work day is considered to be on-campus but may be remote, as approved by the Vice President of Academic Affairs or designee. Faculty not working during a contract day are expected to take appropriate leave time.
3. Assignment of Teaching: The assignment of faculty to courses is the responsibility of the Dean and the Vice President of Academic Affairs.
 - a. Full-time faculty are given first preference for selection of courses to satisfy their contractual load.
 - b. A faculty member's base load shall consist of at least fifty (50) percent face-to-face credit hours per semester (with hybrid courses counting as ½ face-to-face). A faculty member may request an exception in online load using the Faculty Exception for Online Course Request Form, see Appendix F. The form should be submitted to the appropriate academic dean by September 15 for the upcoming spring semester and February 15 for the upcoming fall semester. A written response, via email, of approval or denial will be given within ten (10) business days of the submittal. In special circumstances, the Vice President of Academic Affairs or designee may request an exception to the online load in the best interest of the schedule or College. Faculty who are contractually online-only instructors are exempt from this guideline.
 - c. Full-time faculty may be required to teach evening courses, online courses, or at any campus location in order to meet their contractual load.

- d. Every effort shall be made to schedule regular teaching load courses within a six-hour work day. No faculty member shall be required to teach on more than five (5) days per week as part of a regular teaching assignment.
- e. No faculty member shall be required to work during any non-contractual period unless the faculty member is assigned extra duty work for which they are compensated.
 - i. Off-contract work refers to institutional-wide required work such as participating in hiring committees, institutional standing committees (for example, Budget Committee, Shared Governance Council, Strategic Plan Implementation, and other institutional or academic committees) whose charge/mission requires faculty input and work during off-contract time periods including, but not limited to summer and winter session. Compensation for off-contract work will be based on time commitments.
- f. Normal Teaching Load/Credit Hours for full-time faculty shall consist of fifteen (15) credit hours per semester or thirty (30) credit hours per academic year.
 - i. New full-time faculty shall receive one to three (1-3) hours of reassigned time during their first semester of employment as a faculty member, as determined by the appropriate Dean/Department Chair. This will allow new faculty to prepare for classes, participate in College service, and familiarize themselves with the culture of East Central College. Any exception must be approved by the Vice President of Academic Affairs.
 - ii. For English Composition Courses: faculty who teach three (3) or four (4) composition courses (ENG 085, 090, 095, 101, 102, 114, 115) shall carry twelve (12) credit hours per fall and/or spring semester as a regular load. English faculty with fewer than three sections of composition courses (ENG 085, 090, 095, 101, 102, 114, 115) shall carry a fifteen (15) credit hour load per fall and/or spring semester.
 - iii. Reassigned time is an agreed upon reduction in a faculty workload for reasons of special assignment or project outlined in a Memorandum of Understanding (MOU) or by contract, see Article XIII: Special Project Assignments.
- g. Credit hour equivalencies and special conditions
 - i. For **Studio Art/Design** courses
 - 1. One (1) credit hour equates to two (2) contact hours (minimum) and 1.5 units of pay (1.5 units of pay per credit hour).
 - ii. For **Music** courses
 - 1. Applied Lessons – following National Association of Schools of Music (NASM) guidelines, lessons are converted to credit hours by totaling the .5 contact hour lessons and dividing by three (3).
 - 2. Ensembles – one (1) credit hour equates to three (3) contact hours and 2.25 units of pay (2.25 units of pay per credit hour).

- iii. For **Laboratory Science** courses
 1. One (1) credit hour equates to two (2) contact hours (minimum) and 1.5 units of pay (1.5 units of pay per credit hour).
 2. Microbiology exception – one (1) credit hour equates to three (3) contact hours and 2.25 units of pay (2.25 units of pay per credit hour).
 - iv. For **Nursing Clinical/Lab** courses
 1. 16.67 contact hours equates to one (1) credit hour or one (1) conversion (1 credit hour = 16.67 contact hours = 1 pay unit).
 - v. For **Allied Health** courses
 1. One (1) credit hour equates to two (2) contact hours (minimum) and 1.5 units of pay (1.5 units of pay per credit hour).
 - vi. For **Career Tech Lab** courses
 1. One (1) credit hour equates to two (2) contact hours (minimum) and 1.5 units of pay (1.5 units of pay per credit hour).
- h. Overloads: All full-time faculty members are eligible to teach overload courses.
- i. Following the assignment of contractual loads in the early process of schedule development, faculty may select additional courses for overload. Full-time faculty will have first right of refusal for classes that are added to the schedule. Faculty may notify their Dean and/or Department Chair in writing if they would like to be considered for added courses as overload prior to the last contract day for Fall and Spring semester in reference to the upcoming semester.
 - ii. Individual departments may elect to implement the Seniority Rotation Roster to determine overload/summer/intersession assignments.
 - iii. Faculty may get overload courses as the schedule permits. Course schedules shall not be constructed as to guarantee overload.
 - iv. Full-time faculty are given first preference for overload courses following the scheduling of courses and the assignment of full-time faculty loads. Faculty should not request a course as overload if it has already been assigned to an adjunct faculty member. Full-time faculty members should only replace assigned adjuncts in order to make load, unless approved by the Vice President of Academic Affairs or designee.
 - v. Faculty are not required to teach overload courses, except in a circumstance where the credit hours needed to achieve a full load, based on the credit hour value of the courses in the program, exceed the fifteen (15) credit hours per semester contractual requirement.

- vi. A faculty member who receives reassigned time may not teach more than three (3) credit hours of overload per semester unless approved by the Vice President of Academic Affairs or designee.
 - vii. The maximum overload assignment in any semester will not exceed eight (8) credit hours unless written prior authorization is obtained from the Vice President of Academic Affairs or designee.
- i. **Course Size:** A list of courses and course capacities will be kept in Falcon Nest. These capacities were decided by faculty in the discipline and the Credit Hour Equivalency Committee.
- i. Faculty are expected to notify their Dean or Department Chair, in writing, of acceptable overage to current class capacity prior to the last contract day for Fall and Spring semester in reference to the upcoming semester.
 - ii. A work group will be formed, including faculty from each department within the Arts and Sciences division, the Dean of Arts and Sciences, one faculty each from Health Science and Career and Technical Education, and the Vice President of Academic Affairs with a minimum of two (2) of the above faculty being ECC-NEA members. This work group will create a process to assess and establish course capacities based upon best practices. These recommendations should guide a review of current course capacities during spring 2023 for implementation in academic year 2023-2024. This work group will be convened by the Vice President of Academic Affairs starting no later than September 15, 2022 and will have the pilot process completed no later than December 15, 2022 to utilize in Spring 2023. The product of the work group will be shared with the AY2023-24 bargaining team.
- j. **Course Cancellations**
- i. Courses students need to complete specific programs/degrees should be offered within a timeframe to enable students to complete their program of study within a two-year period.
 - ii. Cancellation of low enrollment courses will be done following the schedule developed by the Vice President of Academic Affairs and Deans, with notification of the faculty member affected, prior to the cancellation.
4. **Office Hours:** Faculty members are required to maintain a minimum of seven (7) office hours per week, arranged conveniently around their teaching assignment and most academically beneficial for students. Office hours are dedicated for student interaction, course preparation, or other campus-related responsibilities.
- a. A faculty member may schedule one (1) online office hour outside of normal working hours in a virtual format per online course taught. Virtual office hours do not exempt faculty from their on-campus duties or service to students.
 - b. A faculty member may schedule up to two (2) office hours in the Learning Center.

- c. Office hours shall be scheduled in a minimum of 30-minute increments.
 - d. A faculty member who teaches more than seven (7) face-to-face hours in a particular day (with no break longer than 45 minutes), is not required to hold office hours on that day.
 - e. Full-time faculty office hours should be posted on office doors within the first week of courses. Office hours should be made available to students in all courses and shared with the Dean. Faculty should update their office hours during final exam week to reflect the change in course schedules and availability to students.
 - f. Nursing faculty who teach a clinical have the option to schedule one (1) office hour per day at the clinical site. The faculty member's posted office hours will indicate the location for these hours.
5. Summer and Intersession Teaching: Full-time faculty may elect to teach during the summer semester or designated intersession terms.
- a. Faculty are paid the full-time faculty summer and intersession overload rate for such teaching (see Full-time Faculty Overload Credit Hour Rate Chart).
 - b. Full-time faculty are given first preference for summer and intersession courses when scheduling of courses occurs. Individual departments may elect to implement the Seniority Rotation Roster to determine overload/summer/intersession assignments.
 - c. Full-time faculty members will be paid per credit hour at the higher of rates (i) or (ii) below:
 - i. The rate identified in the Full-time Faculty Overload Credit Hour Rate Chart, or
 - ii. 1.5% of the full-time faculty's base pay, whichever is higher.
 - d. Summer and intersession teaching will include two (2) hours office hours per week that the faculty member is teaching.
 - i. If a faculty member is only teaching face-to-face courses, both office hours will be scheduled at an appropriate ECC location.
 - ii. If a faculty member is only teaching online, the office hours may be scheduled online or in a virtual format.
 - iii. If a faculty member is teaching both face-to-face and online courses, office hours may be split between an appropriate ECC location and online.
6. In-Service: At the beginning of each semester, faculty gather for various In-Service activities, including meetings, workshops, and course planning. Faculty will work collaboratively with the Office of Academic Affairs to plan In-Service activities. New faculty attend orientation and other welcome events held before the beginning of In-Service.

7. Faculty Role in Advising: Designated Faculty are contractually assigned student advising responsibilities by program or guided pathway. Faculty Advisors provide a proactive advising approach with students to explore a student's choice of major and career goals. They work with students to create educational plans that will lead to academic and social success in the students' desired fields. Faculty Advisors maintain extensive knowledge of appropriate academic programs and curriculum; student services; transfer and career opportunities; and co-curricular and extra-curricular opportunities. They collaborate with College faculty and staff to enhance student performance and retention. The Faculty Advisors collaborate with the Student Development office to support students.

8. Variable Workload

- a. Variable load may address institutional, student, and faculty needs by
 - i. providing more flexibility in the scheduling of classes to meet the needs of the College's student population,
 - ii. creating more opportunities for professional development for faculty during the Fall or Spring semesters,
 - iii. allowing a faculty member who intends to but does not make load during the Fall or Spring semesters to use variable load to maintain their full-time faculty status with no reduction in salary,
- b. giving the option to have a reduced load the semester following a term in which overload credit is taught in lieu of overload pay at the time a faculty member is scheduled to teach over the required credit hour limit because of conditions of credit hour disbursement or scheduling.
- c. Making Up Reduced Load
 - i. A faculty member may make up for a reduced load in the fall by teaching additional courses in the same academic year without additional compensation.
 - ii. A faculty member may make up a reduced load for spring semester by teaching during the following summer semester without additional compensation or teaching more than the regular semester load during the prior fall semester of the same academic year without additional compensation.
 - iii. A faculty member may take on alternate duties during a semester immediately preceding or immediately following the semester of reduced load without additional compensation. Duties must be mutually agreed upon by faculty and administration. Alternate duty time equates approximately as one (1) credit hour to two (2) non-teaching work hours per week.

d. Variable Load Guidelines

- i. A faculty member may request variations in load for the reasons listed above using the Variable Load Request form, see Appendix C. The faculty member shall make a request to the appropriate Dean for variation in load. If the Dean approves the request, the request will be forwarded to the Vice President of Academic Affairs, who will make the final determination. In special circumstances, the Vice President of Academic Affairs or designee may grant an exception to the variable load guidelines in the best interest of the schedule or College.
- ii. Completed Variable Load Request form shall be submitted to the Dean by October 15 for the following Spring and February 15 for the following Fall.
- iii. The maximum reduction in load for a semester shall be 1/3 of regular load.
- iv. Teaching load for any one semester shall not exceed overload assignments as outlined in Article XII.1.h.vii: Faculty Workload.
- v. During the semester on variable workload, a faculty member is not eligible for overload unless authorized by the Vice President of Academic Affairs.
- vi. Eligibility for variable load shall be based on department seniority and may be determined by the Seniority Rotation Roster if more than one faculty member requests variable load in a given semester.
- vii. No more than one faculty member within a discipline shall be eligible for a reduced load within a given semester.

ARTICLE XIII: SPECIAL PROJECT ASSIGNMENTS

1. Special project assignments encourage broader participation and provide opportunity to all faculty to participate in shared governance and ongoing institutional improvement. ECC-NEA and the administration will work together to create a culture of broader opportunities for faculty to serve the College and be recognized and valued for the extra work they do.
2. Additional compensation in the form of payments beyond the base salary, reassigned time, or a combination thereof is provided to recognize that such work is outside the scope of the employee's job description, performed outside of normal work responsibilities, or adds extra time spent on normal job duties. Compensation and scope of the project work, as determined between the faculty member and Vice President of Academic Affairs or designee, will be detailed on a Memorandum of Understanding.
3. Special project assignments, open to all faculty regardless of contract status, will follow a process to promote access and equitable distribution of opportunity. Faculty must initiate the request for reassigned time by working with their Dean to complete a Reassigned Time application, due by October 1 for the following Spring and February 1 for the following Fall.

Exceptions to this timeframe can be made with approval from the Vice President of Academic Affairs.

4. Project Identification – special projects may be created based upon institutional, division/department, individual faculty, state, or accreditation needs and identified by pertinent parties.
5. As applicable, special projects will be announced through the ECC-Faculty email distribution list to gauge interest and gather applications if necessary.
6. The following is not a comprehensive list but indicates the kinds of opportunities that may be available:
 - a. acting as committee chair for standing or ad hoc committees,
 - b. developing new courses or programs,
 - c. developing/writing grants,
 - d. serving as a representative on a board or in a leadership position for a professional organization or state-wide initiative, or
 - e. developing/overseeing/participating in special projects that fulfill an institutional need.
7. Limitations – special project assignments will not exceed one (1) academic year. An end-of-project review assessing scope and any additional needs of the project will be conducted between the faculty and other involved administrators/parties. If the special project is deemed necessary and appropriate to be continued, the work will evolve and be defined as a Contractual or Other Duty Assignment.
8. A faculty member may be eligible for no more than two (2) special projects in a semester.
9. Reassigned time is authorized to perform duties and responsibilities other than normal teaching duties without a change in pay. Reassigned time equates approximately as one (1) credit hour to two (2) non-teaching work hours per week, distributed throughout the term as the project requires.
10. The Special Project Request Form can be found in Appendix D. Faculty should complete this request form when proposing and requesting Special Project assignments. If the Special Project opportunity is identified by supervisors/administrators, see Article XIII.5: Special Project Assignments, individual faculty will apply for the opportunity by using the Special Project Request form with information pre-provided by the party proposing the project.
11. The Faculty Contractual and Other Duty Assignments spreadsheet and an updated list of special projects will be uploaded in Falcon Nest by the Office of Academic Affairs.
12. The process for determining Reassigned Time for Special Projects Assignment is as follows:

- a. The amount of reassigned time will be calculated by using objective and relevant workload measures that promote equitable compensation.
- b. Any task to be considered as a reassignment of teaching load must meet all of the following criteria:
 - i. Linked to the strategic plan or other institutional initiatives,
 - ii. Regarded by the College as a high priority of the institution,
 - iii. Explicitly linked to student success, and
 - iv. Beyond the responsibilities of faculty as described in the faculty job description or CBA.
- c. Additional criteria that may be considered:
 - i. There are not staff or faculty available to do the work within the normal scope of their position,
 - ii. Requires a level of involvement that exceeds routine committee work,
 - iii. Enhances the academic growth and/or scholarship of the College, e.g., accreditation self-study.
- d. Decisions to award reassigned time shall involve the Vice President of Academic Affairs, Deans, and faculty.

ARTICLE XIV: DEPARTMENT CHAIR

1. The Department Chair shall be a full-time tenured faculty member from within the department they will oversee. The Department Chair shall be appointed by the Vice President of Academic Affairs based upon the recommendation of the Dean of Arts & Sciences. The Dean of Arts & Sciences will make the recommendation with the input from the members of the department. A meeting of the eligible faculty members of the department will be held to provide input regarding possible candidates. The Department Chair shall serve for a term not to exceed three (3) years and is eligible for successive terms.
2. The duties of the Department Chair will include:
 - a. Working collaboratively across the institution to support Dual Credit, Distance Education, and Developmental Education,
 - b. Working collaboratively with the Dean to promote communication and consistency,
 - c. Working at the department level to build and staff the course schedule,
 - d. Serving as an advocate for faculty and the needs and direction of the department,

- e. Implementing and developing best practices in teaching and learning, assessment, program review, and curriculum,
 - f. Providing input in the overall development of the departmental budget,
 - g. Reviewing adjunct resumes and credentials to assist in finding qualified instructors,
 - h. Assisting in the resolution of student complaints and/or student issues by serving as the liaison between faculty and students,
 - i. Evaluating adjunct faculty,
 - j. Supervising part-time support staff within department,
 - k. Representing the institution at the local and state level, as needed,
 - l. Travel to satellite location and local high schools may be required, and
 - m. Completing other duties as assigned.
3. Compensation: Ten-month faculty contract; Twenty two (22) additional contract days preferably to include six (6) days in July, six (6) days in August prior to the start of In-service, one (1) day in December after the faculty contract has ended, three (3) days in January prior to the start of In-Service, three (3) days in May after the faculty contract has ended, and three (3) days in June; plus six (6) hours of reassigned time per semester (12 credit hours total for the academic year). Exact dates are to be coordinated with Dean of Arts & Sciences. Department Chairs will be expected to adhere to limits on overload as outlined in Article XII.1.g: Faculty Workload.

ARTICLE XV: COURSE MEETINGS

- 1. Faculty are required to meet all courses, including laboratories, studios, clinicals, or other learning activity, as scheduled and for the full time designated in the official College schedule.
- 2. Certain pedagogically appropriate activities, including but not limited to individual student conferences, library research, nontraditional research, small-group critique sessions, or campus events, may periodically modify or replace course meeting times during the course of the semester per instructor determination.
- 3. Faculty are expected to adhere to the final exam schedule. Faculty are required to meet their classes at the scheduled time during the final exam period for an appropriate end of semester assessment or learning activity. Any exception must be approved in advance by the Vice President of Academic Affairs or designee.

ARTICLE XVI: ATTENDANCE RECORDS AND GRADES

- 1. Faculty are required to maintain the following records for each class:

- a. Attendance records: Faculty are to take daily attendance, maintain a record of the daily attendance and keep such records for a minimum of five (5) years. A copy for the division/department office may be requested.
 - b. Grades: Faculty are to keep a clear and specific grade record for each student. Such grade records must contain enough information and detail to support the grade given and should align with the grading standards as detailed in the course syllabus. A copy for the division/department office may be requested.
 - c. Reporting and submission: Faculty are to report student no shows, regular and periodic attendance information per student, student deficiency reports, and final grade reports, all within the timeframe required.
2. Repeated faculty failure to create and maintain such records, provide records upon request, or submit such records in a timely fashion may result in disciplinary action.

ARTICLE XVII: ASSESSMENT

1. For purposes of quality, accountability, and transferability of coursework, and programs, faculty are required to participate in course, departmental, discipline/program, and institutional efforts to assess student learning.
 - a. At the course level, faculty will engage in the creation, administration, application, and use of course measures of student learning.
 - b. At the department level, faculty will create and administer department-based measures of student learning. Such measures will include assessments of sequential coursework, developmental coursework, and all transfer coursework. Faculty will participate in the reporting of such assessment activities.
 - c. At the discipline/program level, faculty will create and apply discipline/program level measures of student learning, up to and including the Technical Skills Assessment or other local, state, or federally mandated measures of student learning. Faculty will, in rotation as applicable, lead efforts in comprehensive review for their program or academic discipline.
 - d. At the institutional level, faculty will participate in the assessment of institutional student level learning outcomes.
 - e. Faculty have a responsibility for adherence to assessment reporting deadlines.
2. All such activities will be conducted in collaboration with discipline/program faculty and/or coordinators, and the approval of the Deans and/or the Vice President of Academic Affairs, following the guidelines of the Instructional Assessment Committee, Office of Institutional Research, external agencies requiring such assessments, and accreditors. Faculty have a responsibility for adherence to assessment reporting deadlines.

ARTICLE XVIII: REASSIGNED TIME FOR ECC-NEA OFFICERS

1. ECC-NEA will receive six (6) hours per semester for reassigned time to be distributed to Union officers at the discretion of the ECC-NEA Executive Council to conduct Union responsibilities such as investigating and processing grievances; meeting with administration or its representatives to discuss implementation of this Agreement; attending state or national Union meetings; and preparing for and participating in bargaining sessions.
2. The ECC-NEA shall furnish to the President of the College and Vice President of Academic Affairs a list of officers which shall include the name, title, and reassigned time appropriation of each officer. The list of officers, including reassigned time allocation, will be emailed on or before the last contract day of the Spring semester.
3. Such reassigned time shall be distributed on a semester basis by the ECC-NEA, subject to the following:
 - a. Substantially disproportionate amounts of said reassigned time shall not be concentrated with one officer.
 - b. Reassigned time shall be utilized in a manner that is least disruptive of the faculty member's professional responsibility and College operations.

ARTICLE XIX: FACULTY DEVELOPMENT

1. The College is committed to faculty development. Resources are made available through the Faculty Professional Development Fund (FPDF), individual faculty development accounts, and the Academic Affairs Professional Development Reserve Fund.
2. The FPDF is available for use to travel to conferences, workshops, meetings, or to fund other approved development activities. For fiscal year 2023, \$25,000 will go into the FPDF specifically designated for faculty development activities. Any remaining funds at the end of each fiscal year will be divided equally among all current faculty's individual faculty development accounts.
 - a. The Faculty Professional Development Committee will oversee the application and disbursement process for requests from the FPDF. Final approval will be made by the Vice President of Academic Affairs. Minutes from the committee and documentation from the Vice President of Academic Affairs shall clearly document the reason for any application that is denied. The Committee will also be responsible for planning and staffing internal development activities.
3. Faculty may accrue funds in individual faculty development accounts; the College will budget sufficiently to transfer funds from fund-10 to the individual faculty development accounts in fund-22. Any remaining funds at the end of each fiscal year will go into the Academic Affairs Professional Development Reserve Fund. When new faculty are hired, their individual faculty development account will be allotted \$500 from the general fund.
 - a. Additional funds may be earned by participation in the following activities:
 - i. Presenting at a regional or national conference: \$150 (limit \$300 per academic year),

- ii. Publishing, performing, or displaying original work at professional recognized, juried, regional, or national venues: \$100 (limit \$200 per academic year).
 - iii. Leading designated internal workshops, trainings, or speaking engagements: \$50 - \$100 (limit \$200 per academic year).
 - iv. Special Projects approved by the Vice President of Academic Affairs in accordance with Article XIII: Special Project Assignments.
4. Upon completion, the faculty member will submit the Faculty Honorarium form to the Office of Academic Affairs with information about the activity. Upon approval by the Vice President of Academic Affairs, money will be allocated into the individual faculty development account.
 5. Faculty members may accrue up to \$2,500 in their individual faculty development accounts. Any excess funds will go into the Academic Affairs Professional Development Reserve Fund. Funds remaining in individual faculty development accounts of faculty members who leave the institution (via retirement or resignation) will also go into the Academic Affairs Professional Development Reserve Fund.
 6. If a faculty member is required by accreditation or requested by an administrator to attend conferences or meetings for College-related purposes, or if the faculty member is approved for external development activities through the Faculty Professional Development Fund, expenses will be covered by other College funding and not from the individual faculty development account.

ARTICLE XX: MEETINGS SCHEDULE AND COMMITTEE ASSIGNMENTS

1. Full-time faculty are required to serve on College committees and attend division/department meetings. No faculty member will be required to serve or be appointed to more than one (1) Academic College committee as defined below. All other committee participation should be on a voluntary basis with the exception of program specific committees, department and division groups or workgroups, comprehensive review, program advisory committees, and search committees. First-year faculty will attend monthly New Faculty Workshops to meet the committee requirement. Part of the workshop will include orientation to various committees, including visiting a selection of committee meetings.
 - a. Faculty choose or can be appointed to one standing Academic Committee that meets monthly during the academic year focused on teaching and learning such as, but not limited to Academic Council, Rank and Promotion Committee, Portfolio and Credentialing Committee, Faculty Professional Development Committee, Strategic Enrollment Management and Retention Committee, Instructional Assessment Committee, Safety Committee, Civic and Community Engagement, Curriculum Council, Online Learning and Educational Technology, and Developmental Education Committee.
 - b. Additional committees provide faculty the opportunity to serve in advisory capacities to represent the faculty perspective such as, but not limited to, Insurance

Committee, Comprehensive Program Review (outside of discipline), IT Advisory, Strategic Plan Implementation, and Budget Committee. In the event additional committee work requires broader participation and time faculty should consider utilization of Article XIII: Special Project Assignments.

- c. Committee members will elect their leadership team for the next academic year and communicate this to the Office of Academic Affairs by April 30.
 - d. Meeting times for committees led by faculty or on which faculty participate will be determined by that committee chair and committee members.
 - e. Committee chairs (or designated representatives) are expected to use Outlook Calendar to schedule meetings and communicate regularly with the committee and other stakeholders for informational and actionable purposes. Meeting minutes and documents are to be posted in the appropriate committee file in Falcon Nest in a timely manner.
 - f. Committee chairs are responsible to
 - i. provide leadership for collaborative committee work, including establishing committee purpose and goals;
 - ii. prepare agenda that will foster engagement and is directed toward established goals;
 - iii. ensure meeting minutes and other documents are kept and stored appropriately;
 - iv. maintain professional team relationships, engage all members of the committee, and provide an inclusive meeting environment respecting diversity in thoughts and actions.
 - v. collaborate and communicate with other committees, departments, and administrators as appropriate in relation to committee action items, purpose and goals;
 - vi. participate in an annual assessment of the committee's goals, action items, committee chair responsibilities, and necessary supports and/or resources.
2. Reassigned time for selected committee Chair duties: Recommendations are based upon the current standing Academic Committees, the charge of the committees, the workload of the committees, and its connection to the ECC Strategic Plan and HLC accreditation. The following themes emerged: assessment, retention, credentialing, evaluation, teaching and learning, and diversity. The following committees that align most closely to this level of work are Civic and Community Engagement Coalition, Curriculum Council, Faculty Professional Development, Instructional Assessment, and Portfolio and Credentialing Committee.
- a. Civic and Community Engagement Coalition
9-month committee leadership
Up to 3 CH reassigned time per semester
MOU

- b. Curriculum Council (vet new programs, new courses, new MDHE initiatives such as Core 42, etc.)
 - 9-month committee leadership
 - Up to 3 CH reassigned time per semester
 - MOU

 - c. Faculty Professional Development
 - 9-month committee leadership
 - Up to 3 CH reassigned time per semester
 - MOU
 - Duties:
 - Serve as Lead for the Faculty Resource Coalition that includes the following committees Faculty Development, Rank & Promotion, and Portfolio & Credentialing Committees
 - Design and manage the virtual center for Teaching and Learning website
 - For AY 22-23 only: Chairs for Portfolio & Credentialing and Rank & Promotion will receive up to 1 CH of reassigned time to assist with development of the virtual center for the Teaching and Learning website

 - d. Instructional Assessment
 - 12-month committee leadership
 - Up to 6 CH reassigned time per semester
 - MOU

 - e. Portfolio and Credentialing (oversees credentialing, evaluation, & mentoring)
 - 9-month committee leadership
 - Up to 2 CH reassigned time per semester
 - MOU
3. Committee chair(s) who receive reassigned time are subject to approval by the Vice President of Academic Affairs. Situations that may lead to non-approval include, but are not limited to, a current Performance Improvement Plan or a pattern of failure to complete an MOU. Reason(s) for non-approval will be communicated to the faculty member in writing.
 4. The College reserves the right to schedule meetings as needed to conduct College business and committee members shall be notified of meeting times as far in advance as possible for planning purposes. Many departmental/institutional meetings are held on Fridays.

ARTICLE XXI: COMMITTEE WORK AND IMPLEMENTATION PROCESS

1. The process laid out in Appendix B will be used to better streamline faculty committee work with the opportunity for communication, review, and practice for implementation. It also provides a process for any work deemed relevant to incorporation into this collective bargaining agreement to be reviewed and presented to the ECC-NEA bargaining team for negotiations.

2. Additionally, this process will be reviewed and assessed by the executive officers of the Faculty Association and ECC-NEA prior to 2021-22 bargaining for any needed modifications.

ARTICLE XXII: USE OF LEAVE

1. Administration agrees to maintain Board Policy 5.30: *Paid Leave Benefits*, defining the types and details of paid leave available to full-time employees and Board Policy 5.35: *Leaves of Absence*, providing for extended unpaid leaves of absence from the College. Any changes to these two policies as they currently exist will be determined in collaboration with all employee groups and will become effective with the next fiscal year.
2. As stated in Article XII: Faculty Workload, remote workdays must be approved by the Vice President of Academic Affairs or designee. Flexible schedules or working from home need to be approved by the appropriate Dean. Per current Board policy, sick leave may be utilized in four- or eight-hour increments, with eight hours being taken on days when faculty is unable to meet any obligations (classes, office hours, appointments, and/or meetings) on a given work day.
3. In alignment with Board policy, personal leave can be taken for all other purposes. Personal leave should be taken in 1/2-hour increments on days when faculty is unable to meet all obligations (classes, office hours, appointments, and/or meetings) on a given work day, with eight hours being taken when faculty is unable to meet any obligations.

ARTICLE XXIII: SABBATICAL LEAVE

Sabbatical leave is a paid leave of absence to full-time faculty members to permit them to renew and update their qualifications, improve their skills, engage in creative or scholarly pursuits, improve teaching and learning, or engage in service opportunities in ways that ultimately enhance learning at the College. Sabbatical leaves enhance faculty morale and contribute to faculty development in lasting ways that positively impact the faculty and the institution. For items not explicitly addressed in this article (i.e., retention of benefits, some general principles) faculty may refer to Board Policy 5.26: *Educational Leave*.

1. Eligibility
 - a. Faculty must be tenured and have completed six years of full-time employment at the College by the time of application.
 - b. At least six (6) years of full-time employment must elapse before a faculty can apply again for sabbatical.
2. General Principles
 - a. Faculty must submit the completed Sabbatical Leave Request form to the Office of Academic Affairs by the established deadline of October 1 of the academic year preceding the proposed start date of the sabbatical.
 - b. Faculty who are awarded Sabbatical Leave shall remain employed at the College for one (1) year per semester of leave (one semester of leave would equate to one year).

- c. Because sabbatical leave is a time for a faculty member to concentrate on the work of the sabbatical project, faculty will not be allowed to teach overload during the sabbatical leave.
 - d. Applicants for sabbatical leave must notify their Department Chair/Coordinator and Dean at least one month before the application deadline to assist all parties in the planning for the proposed sabbatical. This notification will be confirmed with signatures on the application
 - e. It is the direct supervisor's responsibility to coordinate/evaluate the budgetary and staffing needs for the department should the sabbatical be approved.
 - f. Applicant must contact Human Resources for verification of eligibility prior to submitting application. Human Resources director's signature is required on the Request form. Faculty must use the Sabbatical Leave Request Form for application.
3. Post-Sabbatical Report
 Within one month of the semester in which the faculty returns from sabbatical, the faculty member must submit a substantive report reflecting on the leave. Specific content for the report is included in the Sabbatical Leave Request Form. Copies of the report will be submitted to the Vice President of Academic Affairs, the appropriate academic Dean, and the Chair/Coordinator of the Faculty Professional Development Committee. The Board of Trustees will receive a copy of the Sabbatical report and may request a presentation by the faculty member.
4. Post-Sabbatical Presentation
 By the end of the first semester in which the faculty member returns from the sabbatical, the faculty member must complete a formal presentation in an appropriate departmental or College-wide venue. The presentation may be in the form of a workshop or seminar and should detail the educational and professional impact of the sabbatical leave.
5. Sabbatical Committee
- a. The Faculty Professional Development Committee shall form the Sabbatical Committee for the purpose of reviewing applications and making recommendations for faculty sabbatical.
 - b. Faculty must be tenured to serve on the Sabbatical Committee. A faculty member who is not tenured may be selected to serve as necessary to ensure representation across divisions. Faculty may not serve on the committee during a year in which they are going to apply for sabbatical.
 - c. The Faculty Professional Development committee will ensure that the Sabbatical Committee contains the following representation of nine voting members and one non-voting member:
 - Faculty Professional Development Chair,
 - Portfolio & Credentialing Committee Chair,
 - An ECC-NEA representative to be designated by the ECC-NEA,
 - Six (6) faculty members, proportionately represented from each division, and

- A designee of the Vice President of Academic Affairs as an ex-officio non-voting member of the committee.
- d. The Faculty Professional Development Committee will provide the Sabbatical Committee its charge and scope. The Sabbatical Committee shall forward their ranked recommendations to the Vice President of Academic Affairs.

5. Purpose of Sabbatical

The College solicits applications that correspond with one or more of the following purposes:

- a. Credentialing
- i. A sabbatical designed to enhance the faculty member's academic or professionally recognized credentials,
 - ii. Such enhancements to credentials benefit students, the faculty member's department, or other departments at ECC,
 - iii. Applications in this category should:
 - 1. describe the credentials to be received or progressed toward,
 - 2. the institutions involved,
 - 3. the subject areas to be studied,
 - 4. a description of the manner in which the sabbatical is in line with actual credential improvement; and
 - 5. what will be accomplished during the sabbatical.
- b. See also Board Policy 5.26.2: *Eligibility for Unpaid Educational Leave*
- c. Knowledge/Skill Development
- i. This type of sabbatical improves the faculty member's knowledge base and skill set, though it does not enhance credentials.
 - ii. Enhanced development of a faculty member's skills benefits students, the faculty member's department, or other departments at ECC.
- d. Applications in this category should:
- i. describe the knowledge, or skills, or both to be developed;
 - ii. the plan to ensure knowledge, or skills, or both are developed; and
 - iii. the mechanisms involved.

6. Creative or Scholarly Production

- a. A sabbatical leave during which the faculty member produces a significant and substantial corpus that either showcases the faculty’s creativity or engagement with a scholarly field.
 - b. Projects in this category should enhance the reputation of the individual faculty member. As a result, the faculty member’s department and the College are enhanced.
7. Scholarship of Engagement and Application
- a. During this sabbatical, a faculty member engages with the community. Using their talents and discipline knowledge, the faculty member addresses social problems, and advances economic, social, and cultural opportunities.
 - b. Such projects should enhance the faculty, the department, or the College.

8. Hybrid: Projects that combine elements of more than one type of sabbatical leave.

9. Sabbatical Leave: Timeline

August 1	College will announce availability of sabbatical, including the maximum number to be funded in the coming fiscal year.
Start of Fall Classes	Interested faculty contact the Director of Human Resources, who verifies eligibility (signature required on Sabbatical Leave Request form)
September 1	Faculty notify immediate supervisor of interest in applying for sabbatical to assist in planning for proposed sabbatical (signature required on Sabbatical Leave Request form)
September 15	Faculty Professional Development Committee appoints Sabbatical Committee
October 1	Application for sabbatical to be submitted to the Office of Academic Affairs
October 1 - December 1	Sabbatical Committee reviews applications
By December 1	Sabbatical Committee scores applications and ranks those meeting or exceeding minimum score for consideration. Ranked list of proposals is sent to Vice President of Academic Affairs. If no application(s) meets the minimum score for consideration, the committee shall inform the Vice President of Academic Affairs of same. Faculty applicants shall be informed of the committee’s action by the chair of the committee.
By December 8	Vice President evaluates rank order recommendation(s) and either (a) approves and submits to President, or (b) denies and evaluates

next highest ranked recommendation(s) for recommendation to the President. If no candidate is recommended for approval, the Vice President shall inform the President of same.

By December 15 President approves or denies recommendation. If approved, the recommendation is presented for action to the Board of Trustees at its next regular meeting. If denied, the Vice President for Academic Affairs considers the next ranked applicant(s), if any, and submits recommendation(s) to the President. If there are no further ranked applications(s) recommended, the Vice President will inform the President of same, and no sabbaticals will be recommended for Board approval.

10. President brings recommendations to the next Board meeting. Within five (5) working days after approved by the Board, President will announce all sabbatical approvals.

ARTICLE XXIV: OWNERSHIP AND EQUITY

The College and ECC-NEA acknowledge the policy and procedures related to ownership of inventions and/or materials by College personnel, as provided in Board Policy 4.34: *Ownership and Equity*, and incorporate the policy into this Agreement:

1. *4.34 Ownership and Equity Policy (Adopted 1-4-1988; Revised 8-25-2008; Revised 3-2-2015)*
East Central College recognizes that ownership of inventions and/or materials by College personnel, and the royalties resulting therefrom, normally belong to the employee, except as otherwise provided in this Policy:
 - a. When the invention and/or intellectual property bears a direct relationship to, or is made or developed in connection with, the employee's College duties.
 - b. When the invention and/or intellectual property is made or developed with a combination of College facilities, equipment (owned or rented), materials, funds, information, or with time and services of College employees and/or students during performance of their College duties or assignments. (See Supplemental Employment Policy)
 - c. When the invention and/or intellectual property is made or developed in performance of College-commissioned projects including private or government sponsored grants received by the College.
 - d. It shall be the responsibility of the employee to obtain any copyrights or patents relative to joint ownership. It shall be the responsibility of the College to obtain any copyrights or patents for inventions and/or intellectual properties made or developed under the auspice of a College commission.

Procedures:

2. *4.34.1 Definitions (Revised 3-2-2015)*

The following definitions apply under the terms of this Policy:

- a. Equity - The money value of a property or of an interest in a property in excess of claims or liens against it.
 - b. Inventions - All devices, discoveries, processes, methods, uses, products, or combinations, whether or not patented or patentable at any time under the Federal Patent Act as now existing or hereafter amended or supplemented.
 - c. Intellectual Properties - All intellectual and creative works that can be copyrighted, including educational materials and products; databases; computer software and materials; research materials; web-based learning resources and/or materials. It does not include lecture notes or literary, artistic, musical, or theatrical works unless such work was commissioned by the College or otherwise specified as a “work-for-hire” in a written agreement between the College and employee, student or volunteer.
 - d. Employee - Part-time and full-time members of the faculty, staff, all other agents, and employees.
 - e. Student Works – Intellectual property produced through individual initiative as part of a student’s coursework ordinarily belongs to the student. This includes papers, artistic and musical works, and other creative works made by students in the instructional process. Ownership of student works made during the course of employment or internship at the College shall be assigned to the College.
 - f. Students - Any person officially enrolled in one or more classes or activities offered by the College.
 - g. College - East Central College, Union, Missouri.
 - h. Work-for-Hire – Copyrightable intellectual property, which is deliverable to the College, prepared by an employee within the scope of their employment, or produced as a result of a commission or agreement between the College and an employee, student or volunteer.
3. *4.34.2 Use of Inventions or Intellectual Properties Procedure*
Two categories of use of College-sponsored inventions or materials are identified:
- a. Internal – Use by any unit of the College, either on or off campus.
 - b. External – All uses other than by a unit of the College. Use of the materials or inventions will be at the discretion of the College.
4. *4.34.3 Ownership and Equity Procedure*
- a. If the College had no involvement in the development of an invention or intellectual property, the individual will receive full ownership and equity. If the development of an invention or intellectual property was College-sponsored or was solely the result of the performance of duties by College employees, the College will receive full ownership and equity.

- b. If inventions and/or intellectual property were made or developed jointly between the College and non-work-related efforts by College employees and/or students, the College will enter into joint ownership arrangements with the employee and/or student. Exact percentages of ownership and other details shall be negotiated between the parties and set out in a binding agreement.
- c. It shall be the responsibility of the employee to give written notification to the College of intent to make, develop, patent, or copyright inventions and/or properties as soon as possible.
- d. Employees shall be responsible for obtaining appropriate written releases from individuals identifiable or in some manner requested to participate in the creation of the College supported materials. Written statements shall also be obtained from appropriate College personnel indicating that to the best of their knowledge any of the materials developed do not infringe on existing copyright or other legal rights.
- e. If the employee wishes to take a sample of their materials or invention to demonstrate the level of work done in the project; this may be done if the employee pays for the costs of producing the sample. This does not grant the employee any additional intellectual property ownership beyond that outlined above.
- f. See Peer to Peer Request for Online Intellectual Property form in Appendix G.

ARTICLE XXV: ASSIGNMENT OF OFFICES

The Administration is responsible for assigning offices to faculty members and/or relocating faculty members to different offices when deemed to be in the best interest of the College. The Administration shall inform the faculty member as soon as possible, prior to the relocation or assignment. Administration shall also allow ample lead-time to the faculty member to make the move in an orderly, reasonable fashion [at minimum four (4) weeks in advance and prior to the end of the semester if possible].

ARTICLE XXVI: PERSONNEL FILES

1. Personnel records are administered in accordance with Board Policy 5.20: *Personnel Records* and the corresponding procedures.
2. In addition to procedures provided in Board Policy 5.20: *Personnel Records*, an officer or representative of the ECC-NEA may, at the written request of the faculty member, accompany a faculty member during a review of the employee's personnel file.
3. The review shall be conducted in Human Resources in the presence of a representative of Human Resources responsible for the safekeeping of such personnel files

ARTICLE XXVII: FACULTY EVALUATION

1. Purpose – Through comprehensive evaluation process, the College will provide faculty a useful and substantive assessment of performance, recognition, and acknowledgement of good performance, and ensure they have the necessary resources to advance teaching and learning, participate in professional growth, develop leadership skills, and further scholarship in their discipline.
2. Guidelines
 - a. New full-time faculty will be evaluated each semester in the first year and annually each proceeding year of annual contract.
 - b. Full-time tenured faculty will be evaluated on a regular rotation with no longer than a three-year interval or as deemed necessary. Off-cycle evaluation requests must be submitted to the appropriate Dean no later than the end of the third week of the semester for evaluation.
 - c. Evaluation tools used by the College must meet minimum standards of any and all accrediting bodies, regulatory and oversight agencies, and other entities where accountability is important.
 - d. Assessment of the current evaluation process will begin with a faculty survey in April of each year. Survey results will inform discussions the following fall semester, involving appropriate administrators, ECC-NEA representatives, and Faculty Association representatives. Changes for the following academic year will be agreed upon no later than April 1.
 - e. Any modifications to the evaluation tool or process will be documented and will follow the Committee Work and Implementation Process, see Article XXI.
 - f. Evaluation of faculty teaching in online settings (web online or web hybrid) will follow the same procedures and timelines and include the same methodologies as evaluations of faculty teaching face-to-face.
 - g. Faculty evaluations provide information for use in determining employment status, recommendations for faculty development, and rank and promotion.
 - h. A copy of all formal Vice President of Academic Affairs/Dean evaluations will be provided to the faculty member, on file in the Office of Academic Affairs, and in the faculty member's personnel file in Human Resources.

ARTICLE XXVIII: FACULTY SALARY

ECC Administration and ECC-NEA recognize the importance of establishing and maintaining competitive salaries within the region. The College commits to increasing faculty salaries to the average of base faculty salaries at the region's community colleges (East Central College, Jefferson College, St. Charles Community College, and St. Louis Community College) by Fiscal Year 2025.

1. Faculty will receive a 5% increase applied to base salaries.
2. The salary placement schedule will be increased by 5% across the board, effective for full-time faculty hired on or after September 1, 2022.
3. If after adjustment in (1) or (2), a faculty member's base salary is below the minimum on the FY23 placement schedule, that salary will be raised to the minimum based on degree, discipline, and years of service.
4. ECC administration and ECC-NEA will continue to work over the next year on revisions to the salary schedule (placement, steps, etc.), for incorporation into the FY24 CBA.
5. Full-time Faculty Overload Credit Hour Rate will be determined using the table below. See Article XII: Faculty Workload, Section C: Summer and Intersession Teaching for additional information.
6. Relevant industry experience is directly related to teaching in the credentialed discipline and/or based off the faculty job description. The hiring Dean will make recommendations based upon the faculty applicant's relevant experience.
7. Concurrent combination of college teaching and industry experience years cannot be counted twice.
8. Adjunct teaching experience will be calculated as half-year per for each full year taught.

Full-time Faculty Overload Credit Hour Rate – FY23						
Academic/Professional Degree	Academic Year Overload Credit Hour Rate	Summer and Intersession Overload Credit Hour Rate	Academic Year Overload Credit Hour Rate after teaching a min 30 ECC overload credit hours	Summer and Intersession Overload Credit Hour Rate after teaching a min 30 ECC overload credit hours	Academic Year Overload Credit Hour Rate after teaching a min 60 ECC overload credit hours	Summer and Intersession Overload Credit Hour Rate after teaching a min 60 ECC overload credit hours
Associate/Bachelor	\$685.00	\$720.00	\$705.00	\$740.00	\$725.00	\$760.00
Master	\$705.00	\$740.00	\$725.00	\$760.00	\$745.00	\$780.00
Academic/Terminal	\$715.00	\$750.00	\$735.00	\$770.00	\$755.00	\$790.00
Professional	\$715.00	\$720.00	\$735.00	\$770.00	\$755.00	\$790.00
Academic Doctoral	\$725.00	\$730.00	\$745.00	\$780.00	\$765.00	\$800.00
Faculty Salary Schedule for Placement at Hire on or after September 1, 2022 – FY23						
Academic/Professional Degree	One year or less relevant experience	1-4 years relevant experience	5-9 years relevant experience	10–14 years relevant experience	15–20+ years relevant experience	
Bachelor	\$36,744	\$38,578	\$42,436	\$46,995	\$51,347	
Master	\$40,361	\$42,376	\$46,614	\$51,276	\$56,404	
Doctorate	\$46,058	\$48,359	\$53,196	\$58,514	\$64,366	

Faculty Career & Technical Salary Schedule for Placement at Hire on or after September 1, 2022 – FY23					
Academic/Professional Degree	One year or less relevant experience	1-4 years relevant experience	5-9 years relevant experience	10–14 years relevant experience	15–20+ years relevant experience
Associate with no experience	\$34,648				
Associate with 5 years' experience	\$36,744	\$38,578	\$42,436	\$46,995	\$51,347
Bachelor with no experience	\$36,744				
Bachelor with 5 years' experience	\$40,361	\$42,376	\$46,614	\$51,276	\$56,404
Master with no experience	\$40,361				
Master with 5 years' experience	\$46,058	\$48,359	\$53,196	\$58,514	\$64,366
Doctorate	\$46,058				

ARTICLE XXIX: MILEAGE REIMBURSEMENT

1. Mileage expense for traveling to and from the employee's residence to the employee's single regularly assigned place of employment, whether at the main campus or at an extension center, shall not be reimbursed. Travel between College-owned sites and/or off-site locations is required by some positions. If a travel allowance is not written into the faculty member's contract for this purpose, the faculty member is eligible for mileage expense reimbursement for such travel on a per event basis. An employee traveling for College business from their residence to a site other than the employee's regularly assigned place of employment is eligible for mileage expense reimbursement. Mileage will be calculated from the employee's regularly assigned place of employment or the employee's residence, whichever is less.
2. A reimbursable mileage guideline will be generated by the Office of Finance and Administration which delineates standard mileage from the College to sites commonly traveled to. Mileage to sites not on the guide will be based on mileage provided via Map Quest or other web mapping service and documented with a printout of the web page.

ARTICLE XXX: REDUCTION IN FORCE

1. If, in the judgment of the Administration, it is necessary to decrease the number of faculty due to a) financial considerations, b) a decrease in student enrollment, or c) program reduction, consolidation, or elimination, the necessary number of full-time faculty may be reduced.
2. The process for a reduction in force is as follows:
 - a. The Dean(s) and/or Vice President of Academic Affairs identifies the affected academic discipline or program. The process may be initiated by either of these employees, or by the College President.
 - b. Positions to be eliminated shall be determined. The Vice President of Academic Affairs will notify the ECC-NEA President of the affected positions.
 - c. Employees in the selected jobs/positions shall be listed. The list must include the employee's name, position title, years of teaching, and proposed date of termination.

- d. This proposal is submitted to the Vice President of Academic Affairs for review and recommendation to the College President.
 - e. The College President reviews the proposed plan and a) approves and makes recommendation to the Board of Trustees, b) remands to the Vice President of Academic Affairs for further review and/or revision, or c) determines that a reduction in force is not necessary.
 - f. The Board of Trustees, upon recommendation of the College President, votes on approval of the reduction in force plan.
3. Upon approval of the reduction in force plan, each affected employee shall be notified by March 1 preceding the fiscal/academic year in which the plan takes effect.
 4. All documentation listed above will be maintained in Human Resources Department.

Reduction in Force Process

1. Preventative Measures

- a. Before reduction in force (RIF) notification is given to specific faculty members, the Administration will make every effort to implement appropriate alternatives. These alternatives include, but are not necessarily limited to:
 - i. normal faculty attrition,
 - ii. voluntary retirement,
 - iii. transfer to another site where a vacant position exists,
 - iv. reduction of overload assignments,
 - v. reassigning and/or minimizing hours given to adjunct faculty, and
 - vi. consideration of a teaching load that is split between two campus locations.
- b. After all institutional preventive measures have been exhausted, a reduction in force will be administered in such a way as to provide minimal disruption for students enrolled in the impacted instructional program. All applicable requirements of federal, state, or accrediting entities will be followed to ensure students can fulfill degree requirements.

2. Reduction Measures

Subject to academic needs, limited term, and annual faculty contracts shall be terminated first. The following process and benefits shall be applied to affected tenured faculty:

- a. A general notification that a reduction in force is recommended will be given in writing to faculty as far in advance of the effective date as possible, and no later than February 1 of the fiscal/academic year in which the plan is to take effect. Notification will include a statement of the condition which led to the reduction in force.

- b. Tenured faculty will be laid off on the basis of instructional effectiveness, as evidenced by the faculty evaluation process, institutional seniority, defined as length of full-time faculty service to the institution, and credentials.
- c. Tenured faculty placed on layoff will be placed on a faculty recall list on the basis of reverse order of layoff and recalled in accordance with the instructional needs of the campus, up to the end of three (3) academic years after the layoff.
- d. Notice of recall will be given by certified mail to the last known current address of the faculty member. If the faculty member fails to respond within fourteen (14) calendar days from receipt of the recall notice, they will be considered to have refused the position offered.
- e. Failure to accept alternatives to layoffs, if offered, will not jeopardize the laid off faculty member's recall rights or place on the recall list.
- f. The College will provide the laid off faculty with assistance in seeking alternative employment by providing a letter of reference and use of campus facilities to prepare and print resumes. All College vacancy information, including administrative and classified positions, will be available via the College website to the laid off faculty.
- g. An employee recalled to work by the College under the provisions of this section shall have any forfeited sick time restored upon returning to active employment.

3. Post-RIF Support

Tenured faculty members affected by the reduction in force may retain the following College post-RIF support:

- a. The right to tuition waivers shall be retained by the employee for up to twelve (12) months or until the employee has found other employment. Tuition waivers shall only be available to the employee and not extend to dependents of the employee.
- b. The College will maintain health care premium for the employee for up to three (3) months, or until the employee has found other employment.
- c. The affected employee shall be given priority consideration for any part-time employment for which they are qualified. Accepting this alternate position will not remove the individual from the Faculty Recall List.

ARTICLE XXXI: FACULTY GRIEVANCES

1. Purpose

The purpose of establishing this process is to provide an orderly mechanism for prompt and fair resolution of disputes regarding alleged violations, misapplications, or misinterpretations of the terms of this agreement.

2. Definitions

- a. Grievance – A grievance is a claim by one or more faculty members that they have suffered injury or damage because of a misinterpretation, misapplication, or violation of a provision of this Agreement.
- b. Grievant – The faculty member or members filing a grievance. Multiple grievances filed simultaneously over a common occurrence or event may be dealt with as a joint action with each grievant signing a common grievance form.
- c. Local Representative – The grievant(s) representative shall be the person selected by the grievant to provide advice, support, consultation, and representation during the grievance process. A grievant may select as their grievance representative one of the four ECC-NEA elected officers (President, Vice President, Secretary, or Treasurer) or a grievance representative designated by ECC-NEA. No faculty member who requests the presence of such a representative may be required to discuss any formal written grievance if they request the presence of their grievance representative and the representative is not then available. The grievant may have more than one representative present at any hearing commencing at Step 3 of the Grievance Procedure described below if they so request. The area MNEA UniServ Director may attend any grievance conference with the permission of the grievant, provided that no less than two days of notice is provided to the Human Resources Director.
- d. Supervisor – The person to whom the grievant directly reports, which may be the Dean, a Coordinator, or Vice President of Academic Affairs.
- e. Working Day – A “working day” means a calendar day except a Saturday, Sunday, a scheduled holiday, or a recess observed by the College which is a designated work day for full-time faculty.

3. Steps in Grievance Process:

Formal grievances shall be presented through the following procedure:

- a. Informal Discussion
 - i. It is recommended that a potential grievant discuss issues informally with their immediate supervisor before filing a formal grievance. In any informal meeting of an investigative nature between a faculty member and an administrative representative in which the administrator is seeking information in which to impose discipline, the faculty member shall have the right to be accompanied by a grievance representative. An informal process is considered concluded after five (5) working days unless an extension of the informal process is mutually agreed upon.
 - ii. This extension should not add more than ten (10) working days to the informal process so as not to inhibit the filing of a formal grievance. The administrator must respond in writing the results of the informal portion of the process within fifteen (15) working days of the initial informal discussion

b. Step 1 – Supervisor Investigation of Formal Grievance

- i. Within sixty (60) working days after the event or occurrence giving rise to a grievance, or within sixty (60) working days from the date on which the faculty member should have reasonably known of its occurrence, the grievant shall present the grievance in writing to their appropriate immediate supervisor and the Human Resources Director. The writing statement of grievance shall include the following information:
 - 1. The name, rank, and position of the aggrieved party,
 - 2. A statement of facts upon which the grievance is based,
 - 3. Identification of any specific terms or provisions of this Agreement alleged to have been violated, misapplied, or misinterpreted,
 - 4. The date on which the event or occurrence first took place,
 - 5. The date of the initial submission of the formal grievance,
 - 6. Such other information which the grievant deems relevant,
 - 7. The remedy or relief requested by the grievant, and
 - 8. The grievant(s) signature(s).
 - ii. The appropriate supervisor and the Human Resources Director or designated representative, along with a designated note taker for the supervisor, shall hold a conference with the grievant and the grievant(s) ECC- NEA representative within ten (10) working days after the receipt of the grievance, shall conduct an investigation, and shall render a written decision to the grievant within ten (10) working days of the conference. If the supervisor fails to respond to the grievance within ten (10) working days, the grievance shall be considered denied and the grievant may move to Step 2 of the process in accordance with the designated timeline.
 - iii. The aggrieved party reserves the right to initiate an informal or formal grievance process in the following Fall or Spring semester if the initial event or occurrence giving rise to the grievance takes place in a time period in which fewer faculty working days remain in that contract period than specified in this process.
 - iv. Administration reserves the right to advance a grievance directly to Step 2 or Step 3 of the Appeal Process if the situation warrants.
- c. Step 2 – Appeal to the CBA Grievance Review Committee
- i. In the event the grievant is not satisfied with the decision at Step 1, they may appeal to the CBA Grievance Review Committee through the Director of Human Resources within ten (10) working days of receipt of the Step 1 findings.

- ii. Within five (5) days after the filing of the grievance appeal, the Director of Human Resources, Vice President of Academic Affairs or designee, and ECC-NEA designee shall jointly schedule the selection of the CBA Grievance Review Committee.
- iii. Upon selection of the CBA Grievance Review Committee, the Director of Human Resources or designee shall provide written notice to the grievant, appropriate administrator, and the selected committee members.
- iv. The membership of the CBA Grievance Review Committee shall be randomly selected from ECC-NEA members and consist of two (2) members and one (1) alternate, the Director of Human Resources or designee, and the Vice President of Academic Affairs or designee.
- v. No member of the CBA Grievance Review Committee, or designees from Human Resources or the Office of Academic Affairs may serve on the committee if they have been directly involved with or a party to matters related to the grievance before the CBA Grievance Review Committee. Each CBA Grievance Review Committee shall be appointed and serve on an ad hoc basis until the Committee has issued its decision on the grievance in question.
- vi. In the event that a committee member wishes to disqualify themselves, the alternate committee member shall serve on the committee. The grievant may also challenge a committee member, who should then recuse themselves, and the alternate committee member shall serve. The grievant may only challenge one committee member. Disqualification must occur within five (5) working days of the committee's receipt of the grievance. An alternate member must be selected by the tenth (10th) working day. No member may abstain from voting.
- vii. The CBA Grievance Review Committee will convene its first meeting within five (5) working days of the date of notification to all parties of the selection of the Grievance Review Committee. At that meeting, the Committee must elect a chairperson and secretary, and receive all documents from Step 1 from the Director of Human Resources.
- viii. A hearing of the grievance in question shall be scheduled to occur within fourteen (14) days from the date of notification to all parties of the selection of the CBA Grievance Review Committee at a mutually acceptable time at the campus where the grievant is employed.
- ix. The grievant shall have the right of representation at the hearing as described in 2.c above.
- x. The secretary of the CBA Grievance Review Committee shall ensure that an official record of the proceedings is taken in a manner agreed to by the

parties. The grievant and the appropriate administrator shall each be provided a single copy of the recording if the grievance is subsequently appealed to Step 3.

- xi. The committee will review all information submitted at Step 1 and come to a consensus decision and provide reason(s) for that decision no more than ten (10) working days from the hearing of the grievance. The decision will be a written finding of the committee sent to the grievant and the Director of Human Resources. Any committee member may include a written dissent.
- xii. If the committee requires assistance in coming to a consensus decision, it may rely upon the services of an outside mediator such as the Federal Mediation and Conciliation Service.

d. Step 3 – Appeal to the President

In the event the aggrieved party is not satisfied with the decision in Step 2, they may, within ten (10) working days of receiving the written decision in Step 2 present an appeal in writing to the President of the College. With this appeal shall be included a copy of the original grievance and the written decisions received in Steps 1 and 2. Within ten (10) working days after receipt of the appeal, the President shall hold a conference and may conduct an investigation. Participants in the conference shall include the President and/or their authorized representative, the grievant, and the grievant(s) ECC-NEA representative. The meeting may include the Vice President of Academic Affairs, the Human Resources Director or designated representative, and the appropriate immediate supervisor, and/or the MNEA UniServ Regional Director. Such meeting may also include other persons as may be requested and agreed to by the Administration and the grievant. The President or authorized representative shall render a decision, in writing, within ten (10) working days after the conference.

e. Step 4 – Appeal to the Board of Trustees

- i. In the event the grievant is not satisfied with the outcome in Step 3, they may, within ten (10) working days of receiving the written decision in Step 3, present an appeal in writing to the Board of Trustees. With this appeal shall be included a copy of the original grievance and the written decisions received in Steps 1, 2 and 3, and such other statements of information which the grievant deems relevant. The Board of Trustees shall review the grievance at a regular or special Board meeting within 35 calendar days of its receipt of the appeal unless the timeframe is extended by mutual agreement of the parties.
- ii. The Board of Trustees will take such steps to review the grievance as it deems advisable and appropriate, which may include providing the grievant with an opportunity to discuss the grievance in executive session. If the grievance is heard in executive session, the session shall include the grievant, the Board members, the College President and/or their authorized representative, and the grievant(s) ECC-NEA representative, and may include the Vice President of Academic Affairs, the appropriate immediate

supervisor, the MNEA UniServ Regional Director or their authorized representative, and other persons requested and agreed to by the Administration and the grievant.

- iii. The Board and the grievant will select a time and location for such a proceeding. The Board chair or their designee shall preside over the discussion of the grievance. The Board of Trustees shall render a decision, in writing, within ten (10) working days after the regular or special Board meeting in which the grievance was considered. The Board's decision shall be final.
 - iv. The Grievance documentation will be maintained in the Human Resources office in a file separate from the grievant(s) personnel file.
- f. ECC-NEA Agreement Grievance Form: the ECC-NEA Agreement Grievance Form available through Human Resources and on the ECC-NEA Canvas page.

ARTICLE XXXII: SHARED GOVERNANCE

Faculty representatives shall be entitled to serve on College committees such as Shared Governance Council, Policy Development/Review, Academic Council, Faculty Development, Assessment, Budget, Insurance, and Strategic Planning.

ARTICLE XXXIII: CONTRACT OVERSIGHT AND PLANNING COMMITTEE

1. A committee composed of two (2) representatives of the College and two (2) representatives of ECC-NEA will be chosen by the College President and ECC-NEA President, respectively, to oversee implementation of this Agreement, make revisions as required by any changes in law, and to plan for the next round of negotiations.
2. The committee will meet periodically to assess both parties' compliance with the provisions of the Agreement. Should either the College or ECC-NEA want to modify the Agreement during the length of the Agreement either party shall notify the other in writing. However, nothing shall compel either party to re-open the Agreement unless a provision shall be deemed unlawful.
3. The committee will meet no less than six (6) months prior to the expiration of this Agreement to negotiate in good faith a successor Agreement. The ground rules, timeline, and protocols of the bargaining shall be agreed upon prior to the beginning of bargaining.

ARTICLE XXXIV: EMERGENCY CONDITIONS AND DISASTERS

The Board of Trustees of East Central College reserves its legal responsibility and prerogative to act in all matters as it deems necessary to serve the interests of the College and the public. The Board may alter the terms of this Agreement where, in its opinion, an emergency situation has caused the College or the community to suffer serious damage due to events such as natural disasters, acts of war or terrorism, or epidemic. In the event of a serious financial situation that

could not have been anticipated at the time of the Agreement, the College shall also reconvene with the ECC-NEA representatives to discuss the situation and collaborate on possible solutions. The terms of the Agreement will be reinstated when, in the opinion of the Board, the College is able to resume normal operations and has achieved financial solvency.

ARTICLE XXXV: CONTINGENT INSTRUCTION ADJUSTMENTS

1. An Instructional Task Force consisting of Deans, Department Chairs, select faculty (representing all academic divisions), Online Learning representative, Advising representative, Academic Support representative, and other individuals as needed will convene during periods of uncertainty and change to provide input and recommendations, and inform the Office of Academic Affairs regarding instructional impact and opportunities. The Deans will serve as co-chairs and facilitators. At least one of the representatives shall be an ECC-NEA member.
2. Should an emergency situation arise during the academic year that requires instruction to be delivered in an alternate or remote format, faculty will
 - a. provide students, in writing, the change in class format.
 - b. update and post course syllabi on the learning management system.
 - c. provide alternative instruction via the learning management system (or other approved system) that meets the credit hour requirement and objectives of the faculty's established teaching load. Remote delivery may include synchronous remote learning, asynchronous remote learning, or a mix of modalities.
3. Distance/remote learning resources are available for faculty members prior to and during an emergency situation.
4. If instructional design must occur during off-contract time, Article XIII: Special Project Assignments will apply.

ARTICLE XXXVI: SAVINGS CLAUSE

1. If any term or provision of this Agreement is held by a Court of the State of Missouri or by any Federal Court to be contrary to law, then such term or provision will be deemed null and void and shall no longer be valid, to the extent required by such Court decision, and all other provisions or applications shall continue in full force and effect, subject to applicable law and the rights of the Board of Trustees.
2. If the law of the State of Missouri or any Federal law is changed while the Agreement is in effect which would alter the terms of the Agreement, the Board may refer all or portions of the Agreement back to the representatives of the College and the Association for further discussion, consideration and recommendations on the issue so that the Agreement conforms to the change in the law.

GLOSSARY OF TERMS

Term	Definition
Academic Discipline	a branch of knowledge, also referred to as academic discipline of field of study, taught and researched as part of higher education. A scholar's discipline is commonly defined by the college's faculty, learned societies, and academic journals that publish research.
Academic Freedom	a scholar's freedom to express ideas without risk of official interference or professional disadvantage
Activity Period	a set period of time set aside in order to facilitate campus activities, committee meeting times, and avoid conflicts with teaching
Agreement	a contract duly executed and legally binding
Annual Contract	an annual contract is considered probationary and may be given annually for regular full-time faculty positions
Appeal Process	an opportunity to request additional review of a decision made regarding certain processes, such as Rank and Promotion
Assessment	the systematic process of documenting and using empirical data on students' knowledge, skill, attitudes, and beliefs to refine programs and improve student learning
Assistant Professor	the first level of rank awarded to faculty after a minimum of five years full-time college teaching experience, having achieved tenure status, and with documentation of successful professional growth and overall performance
Associate Professor	the second level of rank awarded to faculty after a minimum of eight years full-time college teaching experience, three years at Assistant Professor rank, and with documentation of successful professional growth and overall performance
Attendance Record	record of student class attendance taken daily by faculty and reported through the College attendance tracking system
Bargaining Unit	in labor relations, a group of employees with a clear and identifiable community of interests who are (under U.S. law) represented by a single labor union in collective bargaining and other dealings with management
Bargaining Unit Member	an individual within a bargaining unit
Base Load	see "Contractual Load"
Base Salary	the academic year earnings that do not include additional stipends, overload pay, special project compensation, or pay for any other duties beyond the base

Term	Definition
Board of Trustees	the governing body of the East Central College that is elected by the College Constituents. Trustee responsibilities include making legal and fiduciary decisions; approving the organization's mission, strategic goals, and objectives; and establishing policies related to membership, programs, and services.
Board Policy	any standard, statement, or procedure of general applicability adopted by the Board of Trustees pursuant to authority delegated by law or the Board of Governors.
Collective Bargaining	the authorized process of negotiating wages and other conditions of employment by an organized body of employees
Collective Bargaining Agreement (CBA)	an agreement that results from collective bargaining between the between the authorized representatives of the College and the authorized representatives of ECC-NEA, covering salaries, benefits, and working conditions for the faculty bargaining unit.
College	East Central College, Union, Missouri.
College Committee	academic or advisory Committee formed by the Vice President of Academic Affairs or another administrator. Each committee shall organize and direct its meetings toward the effective accomplishments of the responsibilities, goals, and/or charge.
College Service	all activities at the College not included in the primary assignment. Service to College includes participation in shared governance, and involvement in standing committees, hiring committees, and task force groups. However, College service is not exclusive to committee work. Of equal importance are individual efforts to improve the operation, systems, and/or faculty/staff, and student performance on an innovative, regular, and continual basis.
Committee Chair	person responsible for providing leadership for a committee, preparing agendas, ensuring record and storage of meeting minutes, collaborating, and communicating with other College entities, and participating in annual assessment of the committee's endeavors
Comprehensive Review	a formalized process that allows departments to know if they are fulfilling their operational and instructional goals by assessing departmental outcomes for accountability and improvement (f.k.a. Program Review)

Term	Definition
Continuing/Continuous Contract	see Tenure
Contract	a written agreement concerning employment that includes, but is not limited to start date, end date, total number of contract days, job title, salary, any special conditions, assignment, or terms associated with the position
Contractual Load	15 credit hours per semester or 30 credit hours per academic year
Course Assessment	course level data collection and analysis of student learning to determine the extent to which a specific course is achieving its stated learning outcomes
Credit Hour Equivalencies	the calculation of the equivalent teaching load for courses not taught in the standard lecture format or for courses in which content or pedagogy requires a different load measurement than published credit hours
Department	organizational structure that groups academic disciplines for purposes of instruction, curriculum development, assessment, and other related functions
Department Chair	a full-time tenured faculty member, appointed by the Vice President of Academic Affairs to oversee the academic department
Departmental Assessment	see Discipline/Program Assessment
Departmental Seniority	the length of time that a full-time faculty has served full-time in a specific department
Developmental Coursework	a comprehensive research-based framework that empowers underprepared learners to achieve intellectual, social, and emotional growth.
Discipline/Program Assessment	discipline/program level data collection and analysis of student learning to determine the extent to which courses within the discipline/program are achieving its stated learning outcomes. Assessment evaluates the effectiveness of department/programs in terms of measurable student outcomes and operational goals in order to identify strengths and weaknesses and prompt changes for improvement based on assessment results.

Term	Definition
ECC-NEA	East Central College chapter of the National Education Association, a labor union and professional interest group in the United States
Eligibility	minimum standards that must be met to qualify for certain faculty related working conditions (i.e., Rank and Promotion, Sabbatical Leave)
Employee	part-time and full-time members of the faculty, staff, all other agents, and employees
Equity	assurance that faculty members receive what they need to be successful through intentional design
Face-to-Face course	a class taught in a physical location on the College campus or designated location
Faculty Development Plan	an annual plan that reflects upon instruction, service, and professional development to identify, through self-assessment and discussion, areas of strengths and opportunities and to develop a plan for instructional/program improvement. The faculty development plan is completed as a component of the faculty evaluation process or as an independent document if the faculty member is tenured and is not having the faculty evaluation completed in that academic year.
Faculty Evaluation See also Performance Review	useful and substantive assessment of performance; recognition, and acknowledgement of good performance; and commitment to providing faculty the necessary resources to advance teaching and learning, participate in professional growth, develop leadership skills, and further scholarship in their discipline (a.k.a. Performance Review)
Faculty Exception for Online Course Request Form	form submitted to the appropriate academic dean by September 15 for the upcoming spring semester and February 15 for the upcoming fall semester for any request to modify the percentage of face-to-face and online courses
Faculty Honorarium	additional funding a faculty member can accrue by participating in development activities such as presenting at regional or national conference, publishing, performing, or displaying original artwork, leading internal workshops, or College Special Projects. Funds go directly into the faculty's Individual Professional Development account.
Faculty Honorarium Form	the form that must be completed and submitted to the Office of Academic Affairs in order earn additional development funds for participating in particular professional activities

Term	Definition
Faculty Professional Development Fund (FPDF)	source of funding provided by the College for the expressed purpose of supporting faculty professional development. The FPDF is available for use to travel to conferences, workshops, meetings, or to fund other approved development activities.
Faculty Qualifications	academic and experiential credentials defined in job descriptions that follow guidelines and requirements of HLC, program accreditors, and upon which assignment of teaching is made
Faculty Seniority	years of full-time faculty service to a specific department/discipline.
Financial Exigency	an imminent financial crisis that threatens the viability of an agency, institution, office, or department as a whole, or one or more of its programs, including a discipline, or specialty within a discipline
Grievance	a claim by one or more faculty members that they have suffered injury or damage because of a misinterpretation, misapplication, or violation of a provision of this Agreement
Grievant	the faculty member or members filing a grievance. Multiple grievances filed simultaneously over a common occurrence or event may be dealt with as a joint action with each grievant signing a common grievance form.
Higher Learning Commission	an organization, also known as the HLC, responsible for accrediting colleges in the United States. It is one of just a handful of organizations that operates with approval from the United States Department of Education.
Individual Professional Development Accounts (22 account)	a College held account in which each faculty may accrue up \$2,500 to be used for professional development. a.k.a. faculty 22-account
In-Service	beginning of semester activities specifically designed for faculty to enhance teaching, support professional development, and allow for course planning
Institutional Seniority	the length of time that a full-time faculty has been full-time at the college
Instructor	faculty rank at hire
Intellectual Property	a work or invention that is the result of creativity, such as a manuscript or a design, to which one has rights and for which one may apply for a patent, copyright, trademark, etc.

Term	Definition
Interest Based Bargaining	an approach to collective bargaining that promotes collaboration and seeking shared interests to maintain a mutually respectful working environment
Intersession	a short term in which sixteen weeks of course material is covered in three or six weeks of intensive study
Inventions	all devices, discoveries, processes, methods, uses, products, or combinations, whether or not patented or patentable at any time under the Federal Patent Act as now existing or hereafter amended or supplemented
Limited Term Contract	employment contract for those employees who are appointed to perform a grouping of duties and responsibilities on a non-project basis. Limited term positions are temporary in nature and the conditions for these appointments do not provide for attainment of permanent status.
Local Representative	the person selected by the grievant to provide advice, support, consultation, and representation during the grievance process. A grievant may select one of the four ECC-NEA elected officers (President, Vice President, Secretary, or Treasurer) or a grievance representative designated by ECC-NEA. (See Grievance; See Grievant)
Low Enrollment Courses	courses that fall under the standard course size (See Standard Course Size)
Memorandum of Understanding	Also MOU, a nonbinding agreement between two or more parties outlining the terms and details of an understanding, including each parties' requirements and responsibilities
Missouri Open Records Law	"the public policy of this state that meetings, records, votes, actions, and deliberations of public governmental bodies be open to the public unless otherwise provided by law."
MOU	See Memorandum of Understanding
New Faculty	a faculty member during the first full year of employment at ECC as a full-time instructor, regardless of previous experience
Non-Teaching Duties	those duties performed by a full-time faculty that are not directly related to student instruction
Normal Teaching Load	see "Contractual Load"

Term	Definition
Off-Contract Work	institutional-wide required work such as participating in hiring committees, institutional standing committees whose charge/mission requires faculty input and work during off-contract time periods including, but not limited to summer and winter session. Compensation for off-contract work will be based on time commitments.
Office Hours	the specific times faculty are physically in their offices or other approved location to be available to students
Online Course	a course taught through the College's LMS. Certain limitations apply to the number of online courses that make up a faculty's contractual load
Online Intellectual Property	intellectual property created by a faculty member for an online course
Other Duty Work	duties or services performed on behalf of the College/Department/Division that is outside the scope of the faculty contract and/or job description. (a.k.a. Extra Duty Work)
Overload	credit hours taught above the contractual credit hours per semester. Overload hours are paid on a specified scale and are susceptible to certain limitations
Peer Faculty Reflection	a component of the Rank and Promotion process in which a peer reflects on a faculty's growth and strengths and provides suggestions for future improvements
Peer to Peer Request for Online Intellectual Property Form	form to request permission to view or use intellectual property created by a faculty colleague submit to that colleague. Upon completion, the form is forwarded to the appropriate Dean and the Director of Online Learning and Educational Technology for notification
Performance Review	see Faculty Evaluation
Portfolio	a professional dossier created over the first five years of faculty employment that provided evidence of maturation as a quality educator. The portfolio is evaluated for advancement to tenure and for rank and promotion.
Post Sabbatical Presentation	a formal presentation on the Sabbatical Leave educational and professional impact made in an appropriate departmental or college-wide venue. The presentation may be in the form of a workshop or seminar and must be completed by the end of the return semester.

Term	Definition
Post Sabbatical Report	a substantive reflection on the Sabbatical Leave educational and professional impact of leave and be submitted within one month of return
Primary Discipline	instructional academic discipline a faculty is assigned at hire
Professional Development	a wide variety of specialized training, formal education, or advanced professional learning intended to help administrators, faculty, and other educators improve their professional knowledge, competence, skill, and effectiveness
Professor	the third and final level of rank awarded to faculty after a minimum of eleven full-time years teaching/three years at Associate Professor rank. To earn rank of professor a faculty must have an earned doctorate or recognized terminal degree with documentation of continual excellence in teaching effectiveness, significant contribution to the College, demonstrated commitment to College and community, and professional recognition among their peers and professional organizations.
Rank and Promotion	a professional development program for faculty at the College. Rank and Promotion encourages personal and professional growth within an academic or career field, promotes service to the College and its students, and recognizes community service. The following ranks apply: Instructor (default rank at hire), Assistant Professor, Associate Professor, and Professor.
Reassigned Time	authorized time assigned to a faculty member to perform duties and responsibilities other than normal teaching duties without a change in pay
Reduced Load	any number of credit hours below the contractual credit hours per semester as it applies to Variable Load, reassigned time, or other special circumstances
Reduction in Force	a separation from employment due to lack of funds, lack of work, redesign or elimination of position(s) or reorganization, with no likelihood or expectation that the employee will be recalled because the position itself is eliminated
Regular Full-time Faculty	faculty members on faculty contract who do not supervise other full-time faculty
Sabbatical Leave	a paid leave of absence to full-time faculty members to permit them to renew and update qualifications, improve skills, engage in creative or scholarly pursuits, improve teaching and learning, or engage in service opportunities in ways that ultimately enhance learning at the College

Term	Definition
Savings Clause	a provision in a statute or contract that if any clause is determined to be unenforceable, the remainder of the statute or contract will remain intact and enforceable
Secondary Discipline	an instructional discipline in which a faculty member is qualified to teach as defined by Article VI: Faculty Qualifications. This area is in addition to the primary discipline.
Seniority Rotation Roster	a rotation list based upon the length of time that a faculty has served in a specific discipline
Sequential Coursework	a sequence of courses that build upon each other
Shared Governance	a responsibility for institutional decisions shared among governing boards, district administrators, and faculty, with joint recognition and respect for the participation of staff and students
Special Project Assignments	a project outside the scope of the faculty member's contract and/or job description, performed outside of normal work responsibilities, and created to promote opportunities for faculty to serve the College and be recognized and valued for the extra work they do
Special Projects Request Form	written requests for special projects submitted to the Department Chair by October 1 for the following spring and February 1 for the following fall. Exceptions may be made in the case of projects that may be time-sensitive and fall outside these parameters
Standard Course Size	the number of students a course will hold as determined by faculty in the discipline and the Credit Hour Equivalency Committee
Student Works	intellectual property produced through individual initiative as part of a student's coursework that ordinarily belongs to the student. This includes papers, artistic and musical works, and other creative works made by students in the instructional process. Ownership of student works made during employment or internship at the College shall be assigned to the College.
Students	any person officially enrolled in one or more classes or activities offered by the College
Supervisor	the person to whom faculty directly report, which may be the Department Chair, Dean, Coordinator, or Vice President of Academic Affairs
Tenure	an employment recommendation for a faculty member under annual contract after the employee has been employed full-time as faculty in the same discipline, or a secondary discipline as approved by the College, for a total of five years and successful submission of an employment portfolio

Term	Definition
Transfer Coursework	credit granted to a student for educational experiences or courses undertaken at another institution
Unpaid FMLA Leave	leave provided through the Family and Medical Leave Act (FMLA), a federal law that guarantees certain employees up to 12 workweeks of unpaid leave each year with no threat of job loss
Variable Workload	variations in a faculty's course load that is mutually agreed upon, can be varied based on a number of factors, but still maintains an academic year load of 30 credit hours
Variable Workload Request Form	written requests explaining the reason for anticipated variable workload submitted to the Department Chair/Program Coordinator by October 15 for the following spring and February 15 for the following fall
Work-for-Hire	copyrightable intellectual property, which is deliverable to the College, prepared by an employee within the scope of their employment, or produced as a result of a commission or agreement between the College and an employee, student, or volunteer
Working Day	a calendar day except Saturday, Sunday, a scheduled holiday, or a recess observed by the College which is a designated workday for full-time faculty

APPENDIX A: SUPPLEMENTAL LETTERS OF AGREEMENT

Supplemental Letter A: Retirement Planning

A retirement incentive work group will be formed, including equal representation from ECC-NEA and administration. The work will be convened by the Chief Financial Officer and investigate feasibility, advisability, and options regarding retirement incentives—including but not limited to a standing retirement program. The work group will begin meeting no later than September 1, 2022, and will present recommendations by March 1, 2023, for consideration in the FY24 Collective Bargaining Agreement.

Supplemental Letter B: Implementation Plan for Faculty Licensure and Certification Recognition

A work group consisting of three (3) ECC-NEA members (Judy Bieker, Tanner French, and one more ECC-NEA member), Vice President of Academic Affairs, Human Resources Director, and an Academic Dean will begin meeting no later than September 15, 2022, to develop an implementation plan for the recognition of faculty licensure and certifications. The work will build on the recommendations from the Supplemental Letter B: Certification Designation for CTE Faculty workgroup from FY22. These recommendations will be presented no later than January 30, 2023, for consideration in the FY24 Collective Bargaining Agreement.

APPENDIX B: COMMITTEE WORK AND IMPLEMENTATION PROCESS

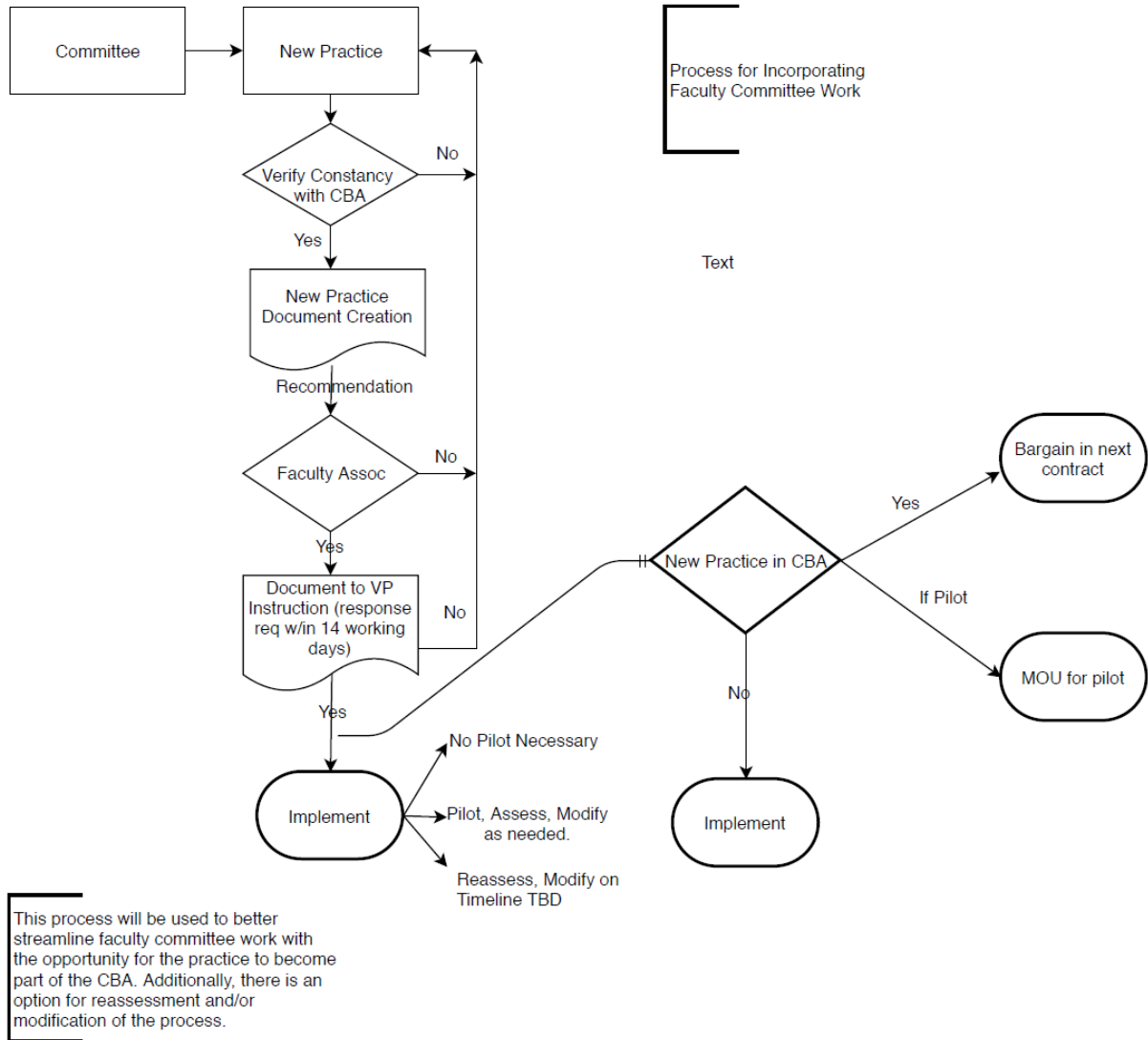

APPENDIX C: VARIABLE WORKLOAD REQUEST FORM

Written requests explaining the reason for anticipated variable load shall be submitted to the Department Chair/Program Coordinator by **October 15** for the following spring and **February 15** for the following fall.

Name _____ Date _____

Department _____ Budget # _____

Semester for Variable Load _____ Number of requested CH _____

Briefly describe the purpose for variable load:

Identify mutually agreed upon plan for making up reduced load:

Select one option:

_____ Make up a reduced load in the fall by teaching additional courses in the same academic year without additional compensation.

_____ Make up a reduced load for spring semester by teaching during the following summer semester without additional compensation.

_____ Teach more than the regular semester load during the prior fall semester of the same academic year without additional compensation.

_____ Take on additional duties or projects during an immediately preceding or immediately following semester without additional compensation.

_____ Other option as mutually agreed upon by faculty and administration. Describe option:

We certify that the above information is accurate and verify that both faculty and administration have discussed the purpose of the variable load and the option for making up the credit hours.

Signatures:

Faculty Date

Department Chair/Coordinator Date

Academic Dean Date

Vice President of Academic Affairs Date

Approved yes no Reason: _____

Approved yes no Reason: _____

APPENDIX D: SPECIAL PROJECT REQUEST FORM

Special Project Request Form

Written requests for special projects shall be submitted to the Department Chair by **October 1** for the following spring and **February 1** for the following fall. Exceptions may be made in the case of projects that may be time-sensitive and fall outside these parameters. See Article XIII: Special Project Assignments.

Name _____ Date _____

Department _____ Budget # _____

Semester for Special Project _____ Requested Compensation _____

Briefly describe the proposed Special Project:

Identify mutually agreed upon plan, which will be accompanied by a Memorandum of Understanding (MOU):

Select one option:

_____ Reassigned Time

_____ Stipend

_____ Variable Load

_____ Other option as mutually agreed upon by faculty and administration. Describe option:

Faculty will be notified of the status of their Special Project proposal within a reasonable timeline. Upon acceptance or denial, faculty will receive notification with rationale.

Faculty Date

Department Chair/Coordinator Date

Academic Dean Date

Vice President of Academic Affairs Date

Approved yes no Reason: _____

Approved yes no Reason: _____

APPENDIX E: FACULTY HONORARIUM REQUEST FORM

Faculty Honorarium Request Form

Name: _____ Today's Date: _____

Department: _____ Date of Activity: _____

- Presenting at a regional or national conference: \$150 (limit \$300 per academic year),
- Publishing, performing, or displaying original work at professional recognized, juried, regional, or national venues: \$100 (limit \$200 per academic year).
- Leading designated internal workshops, trainings, or speaking engagements: \$50 - \$100 (limit \$200 per academic year). \$ _____
- Special Projects approved by the Vice President of Academic Affairs in accordance with Article XI: Special Project Assignments.
- For informational purposes only. Please add to the Faculty Professional Development database.

Activity Name: _____

Activity Location: _____

Activity Description: _____

Please attach supporting documentation, i.e., activity/conference program/agenda, link to publication, Special Project approval form, etc.

Signatures:

Faculty

Date

Vice President of Academic Affairs

Date

APPENDIX F: FACULTY EXCEPTION FOR ONLINE COURSE REQUEST FORM

Pursuant to the ECC-NEA CBA, Article XII.1.b.: Faculty Workload, a faculty member's base load shall consist of at least fifty (50) percent face-to-face credit hours per semester (with hybrid courses counting as 1/2 face-to-face). This form should be submitted to the appropriate academic dean by **September 15** for the upcoming spring semester and **February 15** for the upcoming fall semester. A written response, via email, of approval or denial will be given within 10 business days of the submittal.

Name: _____

Today's Date: _____

Department: _____

Semester for Request: _____

Credit Hours Face-to-Face: _____

Credit Hours Online: _____

Rationale:

Signatures:

Faculty

Date

Academic Dean Date

Vice President of Academic Affairs Date

Approved yes no

Approved yes no

If no, list reason: _____

If no, list reason: _____

APPENDIX G: PEER TO PEER REQUEST FOR ONLINE INTELLECTUAL PROPERTY

Pursuant to Article XXIV: Ownership and Equity, any adjunct or full-time faculty requesting permission to view or use online intellectual property created by a faculty colleague should submit this form to that colleague. Upon completion, the form will be forwarded to the appropriate Dean and the Director of Online Learning and Educational Technology for notification.

Requesting Faculty Name: _____ Today's Date: _____

Department: _____ Course: _____

Online Intellectual Property Requested:

Peer Response:

- I am willing to share online intellectual property requested with this faculty colleague.
- I am willing to share only the online intellectual property listed below:

I am not willing to share any online intellectual property. Rationale (optional):

Signatures:

Faculty Requesting Content Date

Owner of Course Content Date

Academic Dean (informational only) Date

Online Learning & Ed Tech Director (informational only) Date

**EAST CENTRAL COLLEGE
BOARD OF TRUSTEES MEETING
June 13, 2022**

AGENDA ITEM 9: CENTRAL METHODIST UNIVERSITY MOU

Recommendation: To **approve** a Memorandum of Understanding for Continuing Facilities Usage with Central Methodist University for FY23 at a flat rental fee of \$27,825.

Attachment

**Memorandum of Understanding
East Central College and Central Methodist University
For
Continuing Facilities Usage**

For the fiscal year of 2023 (July 1, 2022, to June 30, 2023), a flat rental fee of \$27,825 for facilities usage at East Central College by Central Methodist University will be imposed. This fee includes an assessment of \$4,000 for security services.

The annual fee will include room usages of up to an average of 45 credit hours per CMU eight-week session for general classroom usage including fall, spring, and summer; office space for CMU staff; and the use of the theatre for commencement.

The ITV room will not be included in the total credit hours, per the *interconnection Agreement Document* dated May 11, 2001.

If the total room usage exceeds 45 credit hours in a CMU eight-week session, then an additional \$350 usage charge per additional credit hour beyond 45 hours will be assessed.

ECC will bill CMU the flat fee of \$27,825 in December of the fiscal year. Actual room usage will be assessed at the end of the spring term, and any additional charges for room usage will be billed after the final session in May of the fiscal year.

CMU will be responsible for phone, printing, and postage expenses.

This Memorandum of Understanding will be in effect for fiscal year 2023 with an annual renewal. If any annual increases from this established fee schedule are necessary for renewal of this MOU, the increases shall not exceed the CPI-U, January to January, of the previous year and will be capped at 5% unless otherwise agreed to by both parties. It is agreed by both parties that at the end of this time period the Memorandum of Understanding will be fully reviewed by both parties. This Memorandum of Understanding may be cancelled by either party on eight weeks' notice.

This agreement is effective July 1, 2022.

East Central College

Signed:

Title:

Date:

Central Methodist University

Signed:

Title:

Date:

VP-Finance
5/6/2022

**EAST CENTRAL COLLEGE
BOARD OF TRUSTEES MEETING
June 13, 2022**

AGENDA ITEM 10: FACILITIES LEASES

Recommendation: To **approve** the renewal of off-campus leases for fiscal year 2023 as follows:

Rolla Technical Center 500 Forum Drive, Rolla	\$153,055.50 (<i>increase of \$3,741</i>)
Rolla North 2303 North Bishop, Rolla	\$118,962.96 (<i>increase of \$3,439.56</i>)

Attachment

To: Board of Trustees
From: Jon Bauer, President
Date: May 27, 2022
Subject: Off-Campus Lease Renewal for FY23

Each year, the Board of Trustees is asked to approve lease renewals for our Rolla locations for the upcoming fiscal year. The following renewals are recommended for FY23.

Offsite Location	Lessor	Annual Lease Amount	Notes	Total Ft² \$/Ft²
Rolla Technical Center 500 Forum Drive Rolla, MO 65401	Rolla Public School District No. 31 500A Forum Drive Rolla, MO 65401	\$153,055.50	Increase of \$3,741	8,659 ft ² \$17.68/ft ²
Rolla North 2303 North Bishop Rolla, MO 65401	Columbia College 1001 Rogers Street Columbia, MO 65218	\$118,962.96	Increase of \$3,439.56	7,900ft ² \$15.06/ft ²

**EAST CENTRAL COLLEGE
BOARD OF TRUSTEES MEETING
June 13, 2022**

AGENDA ITEM 11: INSURANCE BROKER

Recommendation: To **approve** Cottingham and Butler, Dubuque, Iowa, as the college's insurance benefits consultant for FY23 through FY 25 at an annual cost of \$36,000.

Attachment

6/13/2022

East Central College

1964 Prairie Dell Road, Union, Missouri 63084

(636) 584-6501

FAX (636) 583-6602

Section 11, Page 1



**Interoffice Memo
PRESIDENT'S OFFICE**

June 7, 2022

TO: Board of Trustees

FROM: Jon Bauer, President

RE: Insurance Broker

It is my recommendation that the Board approve Cottingham and Butler from Dubuque, Iowa as the College's insurance benefits consultant for fiscal years 2023, 2024, and 2025 with an annual cost of \$36,000 effective July 2022.

The Insurance Benefits Committee reviewed the proposals and selected two firms for a final interview. I participated in the interviews with the firms selected as finalists and concur with the committee's recommendation.



HUMAN RESOURCES

TO: Dr. Jon Bauer
DATE: June 6, 2022
FROM: Wendy Hartmann
RE: Insurance Benefit Consulting Services, Broker of Record FY23, FY24 & FY25

The College's Insurance Benefits Committee is recommending Cottingham and Butler, out of Dubuque, IA, as the College's Insurance Benefits Consultant for FY23, FY24 and FY25 effective July 2022 with an annual cost of \$36,000.

In February a Request for Proposals from Employee Benefit Consulting Firms and Brokers was issued. We received seven bids from in-state and out of state firms ranging from \$30,000 to \$72,000 annually for services.

The committee interviewed four firms of the seven firms. The committee discussed the comparison of the services of Alliant Insurance Services, Cottingham and Butler, Marsh McLennan Agency (MMA), and Schroepfer Insurance based on the proposals, interviews, and any previous experience with the firms.

The committee members recommend Cottingham and Butler for the College's Insurance Broker based on the professionalism, the proposed services they would provide to the College, experience with higher education institutions, and public entities. The other considerations include:

- Resources available related to legal advice, education, and training
- Access to in-house legal, actuary and data analytic representatives
- Firm's ability to work on our behalf to secure the best insurance benefits possible
- Developing a three-to-five-year strategic plan for benefits

The committee requests your approval and recommendation to the board of trustees to hire Cottingham and Butler as the College's broker of record at the June 13, 2022, board meeting.

Please let me know if you have any questions or need additional information.

**EAST CENTRAL COLLEGE
BOARD OF TRUSTEES MEETING
June 13, 2022**

AGENDA ITEM 12: PRE-AUTHORIZATION OF GRANT-FUNDED PURCHASES

Recommendation: To **authorize** in advance items to be purchased with state vocational enhancement grant funds and other state or federal grant funds to facilitate purchases that need to be made before the start of the fall semester.

Attachment

6/8/2020

Section 12, Page 1

East Central College

1964 Prairie Dell Road, Union, Missouri 63084

(636) 584-6501

FAX (636) 583-6602



To: Dr. Jon Bauer, President

Fr: Joel Doepker, Vice President of External Relations

Date: June 8, 2022

Subject: Grant-Funded Purchases

Request to pre-authorize grant funded purchases

The memorandum serves as a request for the ECC Board of Trustees to authorize, in advance, purchases to be made with funding from state and federal grants. Purchases will not exceed the grant funding awarded and the College will follow purchasing procedures for competitive quotes, bids, or contract purchasing.

Pre-authorizations of purchases will enable the College to acquire necessary equipment and materials prior to the start of the fall semester. After the July board meeting, the board of trustees will not meet again until after the semester has begun. Some of the purchases to be made will exceed the \$15,000 expense and therefore require board approval.

The Missouri Department of Elementary and Secondary Education will notify the College in June regarding the amount awarded through the Vocational Enhancement grant program. These funds typically require a College match of 25% for equipment and 50% for other purchases. The College is also an applicant for a USDA Rural Business Development grant program that typically notifies award recipients in July or early August.

Thank you in advance for your attention to this request.

**EAST CENTRAL COLLEGE
BOARD OF TRUSTEES MEETING
June 13, 2022**

AGENDA ITEM 13: BOARD POLICIES

A. New Policies – Preferred/Chosen Name and Institutional Use of Name

Recommendation: To **approve** Board Policy 3.33 Preferred/Chosen Name and Board Policy 5.13 Institutional Use of Name as outlined in the attached document.

B. Chapter 5 Board Policies and Procedures Revisions

Recommendation: To **approve** revisions to Chapter Five of Board Policy and Procedures as outlined in the attached document.

Attachments

6/13/2022

Section 13, Page 1

East Central College

1964 Prairie Dell Road, Union, Missouri 63084
(636) 583-5195, Ext. 2201
FAX (636) 583-6602

3.33 Preferred/Chosen Name

All students at East Central College have the right to be referred to by their preferred/chosen first name in classrooms, by peers and/or faculty, and in most College information systems that are within the College's realm of alteration without pursuing a legal name change. Reasons for a name change request may include but are not limited to: affirmation of transgender or gender nonconforming identities, change of names following marriage or separation, change of names for those known by a name differing from their legal name, and as protection for victims of stalking, domestic assault, and/or sexual assault.

Procedures

3.33.1 Process for Requesting a Name Change

An individual seeking a name change will complete the Student Information Form, available in the Student Services Center and on the College's website. Name changes will be permitted in the following capacities, and other areas as deemed appropriate and feasible:

- Advising Records (Note: Chosen name will be placed alongside legal name)
- Aviso System
- Canvas Online Learning System
- Classroom and Meeting Settings
- Colleague System
- College Publications
- Course Rosters
- Diplomas and Certificates (Can be updated at time of application for graduation)
- eCentral System
- Email Addresses and Email Display Names
- Marketing Materials
- Student Identification Cards
- CloudTrac Tutoring and Scheduling System

Once documentation is submitted, the preferred/chosen name will be displayed in the areas listed above. Current processes do not allow for partial applications of the preferred/chosen name.

In addition to submitting the Student Information Form, students will need to:

1. Visit the Student Services Center to request a new student ID card
2. Enter the preferred/chosen name on the graduation application form to have it printed on a diploma or certificate. Transcripts will display the legal name.

Once students have submitted the Student Information Form, Student Services staff will submit a work ticket via the College WebHelp Desk System that requests a new email for the student. Staff will notify students that they will need

to transfer their files to an external email. The IT department will communicate with the student during the email transition process.

3.33.2 Disclaimer Pertaining to Use of Legal Name

The legal name must appear on official transcripts, any check disbursed by the College, payroll records, financial aid documents, and official health records. The College is not able to display the chosen/preferred name on these records without legal documentation.

The process for changing the legal name varies by state and country of residence, as well as reason for the change. The College is not authorized to change an individual's legal name. The interested individual must pursue a legal name change with their state of residence and/or federal authorities, and then submit a legal name change document (e.g., a court order) to the College registrar. A student worker must also submit an updated I-9 form to Human Resources reflecting a legal change of name. U.S. residents must also change their legal name with the Social Security Administration.

3.33.3 Disclaimer Pertaining to Chosen/Preferred Names

East Central College will display preferred/chosen first names to the College and its community where feasible and will make a consistent, determined effort to thoroughly update the documents, reports, and systems designated to use chosen names. Inappropriate use of this Policy (such as avoidance of legal obligation, misrepresentation, etc.) may be cause for denying use of the chosen name. The College reserves the right to remove any chosen name that is deemed inappropriate and/or harmful to any one person or group.

3.33.4 Directory Information

Under the Family Rights and Privacy Act (FERPA), a student's name, including preferred name, may be disclosed to the public as "directory information" unless the student opts not to permit such disclosure. To revoke the disclosure of directory information, a student has the option to request privacy through Student Services.

5.13 Institutional Use of Name *(adopted 6/13/2022)*

East Central College uses an employee's legal name at the time of hire or after a legal change for all official College business and communication. Employees who desire to be addressed by a preferred first name which varies from their legal name may opt to specify that a preferred or chosen first name be used for College communication except where use of a legal name is required for College business.

Procedures *(adopted 6/13/2022)*

5.13.1 Institutional Definitions

Legal Name: The name an individual received at birth and/or the name depicted on legal documents including a birth certificate, social security card, driver's license, passport, etc.

Preferred or Chosen Name: The name an individual has adopted as a replacement for their legal name. The chosen name and legal name will likely not match unless the individual has had the ability to undergo a legal name change process.

5.13.2 Use of Legal Name for College Business

The College will use the legal name shared at the time of application, initial employment, or post hire when a new social security card is presented with a legal name change.

The legal name (as shown on the Social Security card) will appear on official legal documents used for College business such as:

- Employment records
- Checks disbursed
- Payroll records and tax forms
- Insurance documents
- Employment contracts
- Retirement documents
- Official health records
- Formal HR correspondence

5.13.3 Use of a Preferred or Chosen First Name for College Communication

The College will use the preferred or chosen first name shared at the time of application, initial employment, or added/changed at a later date.

Preferred or chosen first names may be used if they are not a form of misrepresentation, an attempt to avoid legal obligation, discriminatory, offensive, or fraudulent. The College reserves the right to remove (with or without notice) the preferred name if it contains inappropriate, offensive, or discriminatory language. If

an inappropriate preferred or chosen name is removed, the College will default to the employee's legal name and restrict the use of a preferred or chosen name.

The preferred or chosen first name will be used for records/communication in the following capacities and other areas where appropriate and feasible:

- Aviso
- Colleague System
- eCentral System
- Email Addresses
- Email Display Names
- Employee Online Directory
- Phone Directory
- Employee Identification Cards
- Marketing Materials
- Staffing Plan
- Organizational Chart
- Board memos (will include legal and preferred name)
- Years of Service Awards

Once documentation is submitted, the preferred/chosen name will be displayed in the areas listed above. College processes do not allow for partial applications of the preferred/chosen name.

5.13.4 Request for Preferred or Chosen First Name Change

An employee may request the use of a preferred or chosen first name at the time of application, initial employment, or post-hire by indicating the preferred or chosen name on the Personal Data Sheet available on the Human Resources website and submit the form to Human Resources.

The employee will need to communicate the use of a preferred or chosen first name or of a name change to their supervisor, coworkers, other college staff, students (if applicable), and other relevant individuals.

Human Resources will communicate the change to the Business Office and IT department for processing.

The IT Department will communicate the process for current employees to retain current email records. Employees may request an alias email that will populate the pre-existing inbox to preserve prior emails.

It is important to note that requesting the use of a preferred/chosen first name does not initiate and/or constitute a legal name change. East Central College is not authorized to make a legal name change.

5.13.5 Request for Legal Name Change

The College will make a change to an employee's legal name for employment records when the employee completes the Personal Data Sheet, submits an updated I-9 form,

and provides a social security card or court order with the new legal name to Human Resources.

The employee will need to communicate the legal name change to their supervisor, coworkers, other college staff, students (if applicable), and other relevant individuals. Human Resources will communicate the change to the business office and IT department for processing.

The IT Department will communicate the process for current employees for retaining current email records. Employees may request an alias email that will populate the pre-existing inbox to preserve prior emails.

5.13.6 Request for Name Change for Victims of Domestic Violence and Sexual Assault

The College will accommodate a request for temporary first and last name change due to Domestic Violence and Sexual Assault in compliance with Policy 5.51 Leave and Accommodations for Victims of Domestic Violence and Sexual Assault.

The preferred or chosen name will be used for records/communication in the following capacities, and other areas where appropriate and feasible:

- Aviso
- Colleague System
- eCentral System
- Email Addresses
- Email Display Names
- Employee Online Directory
- Phone Directory
- Employee Identification Cards
- Staffing Plan
- Organizational chart
- Marketing Materials
- Board memos (will include legal and preferred name)

The employee will need to communicate the use of a preferred or chosen name to their supervisor, coworkers, other college staff, students (if applicable), and other relevant individuals.

Human Resources will communicate the change to the Business Office and IT department for processing.

The IT Department will communicate the process for current employees to retain current email records. Employees may request an alias email that will populate the pre-existing inbox to preserve prior emails.

SECTION 5: PERSONNEL POLICIES AND PROCEDURES

5.1 Hiring (Approved 11-4-2002; Revised 11-4-2013) (formerly 5.17)

Except as provided in Policy 5.11.3, the Board of Trustees appoints the employees of the College, defines, and assigns their duties, and fixes their compensation. Issuance of all employment contracts shall be approved by a majority vote of the Board of Trustees.

Hiring Procedures for Full-time and Part-time Positions: (Revised 8-14-2006, 11-4-2013)

5.1.1 Personnel Requisition, Posting, Recruitment (Revised XXX-2022)

Personnel Requisition -- Prior to the posting of, and recruitment for, any position, the hiring supervisor shall ~~complete submit~~ a ~~completed~~ personnel requisition and a written job description ~~and submit~~ to ~~Human Resources~~ the ~~appropriate administrator~~. The personnel requisition requires the approval of the Director of Human Resources, appropriate administrator, Chief Financial Officer, and College President.

Position Announcement -- Human Resources will prepare a position announcement upon approval of the personnel requisition. Human Resources will collaborate with the hiring supervisor to prepare the position announcement. The ~~hiring~~ supervisor shall approve the final position announcement prior to posting.

Posting -- Position openings will be posted on the College web page and distributed by e-mail ~~through eee-announce~~ to the ~~campus~~ except as otherwise mentioned in this Policy. Full-time job openings will be posted for a minimum of ~~ten (10) business calendar~~ days. A position may be posted only internally with ~~the~~ approval of the appropriate Vice President, Human Resources Director, and the College President.

Recruitment/Advertising -- Human Resources will provide the ~~hiring~~ supervisor with the approved recruitment sources for job advertisements. The hiring supervisor ~~shall select from the approved sources and~~ may provide additional recruitment sources relevant to the position and/or field. All online and/or print advertisements will be approved and placed by the Office of Human Resources.

Application Materials -- Applicants will be responsible for submitting an application and related materials ~~through the online application portal. as specified. All application materials will be maintained and reviewed in the Office of Human Resources. No application materials will be allowed to leave the Office of Human Resources without permission of the director. All~~ application materials will remain confidential. Information about finalists will be shared, as appropriate, at the time finalists for a position are announced. Applications will be retained by the Office of Human Resources for a minimum of one (1) year for all positions.

5.1.2 Search and Screening *(Revised XXX-2022)*

A search committee will be established for all full-time **positions and regular part-time** positions. A committee may be used for other positions as appropriate. The supervisor will serve as the search committee chairperson. Responsibility for the integrity of the search process will belong ~~with~~ **to** the chair of the search committee, the appropriate administrator, and the Director of Human Resources. The College President may approve an appointment without a search if it is in the best interest of the College.

The position supervisor and appropriate administrator will be responsible for **the** appointment of members of the search committee and will direct them to follow procedures, document decisions, and seek technical assistance when needed. The committee should include employees who will work closely with the new hire, ~~and serve to represent~~ **should include representatives from the** various employee classifications. The committee should contain a minimum of two (2) members, in addition to the chair. Employees may not participate in the selection and/or hiring of an individual who is related to the employee within the fourth degree of consanguinity or affinity. The Director of Human Resources will review the list of search committee members to ensure appropriate representation. A member of the Human Resources staff will serve **on the search committee** to monitor EEO **compliance**.

The screening of applicants will be done by the **search committee and the** Office of Human Resources ~~and the committee chair and/or committee~~. Applicants not meeting the minimum requirements will not be considered for the position.

Before reviewing individual candidates' files, the search committee shall determine the method of applicant evaluation. The evaluation criteria are established prior to identification of any candidates and are based on information contained in the job description, position announcement, and the assessment of criteria derived from the committee's discussion.

The search committee shall identify applicants to be interviewed; develop interview questions; and determine any other evaluative processes such as demonstrations, testing, or other appropriate means of determining an applicant's ability to perform the requirements of the position.

In no instance should the hiring supervisor or any search committee member give information about applicants to any applicant or ~~to~~ any individual other than a member of the search committee. Committee members will sign an ~~acknowledgement~~ **acknowledgment** form of this procedure. A breach of confidentiality will disqualify the member from further service on any future search committee and may result in disciplinary action.

5.1.3 Interviews *(Revised 6-19-2014, XXXX 2022)*

A list of questions must be submitted to the Director of Human Resources before the interviews take place. Interviews will be scheduled by the Office of Human Resources.

The search committee shall interview selected applicants. The College President and/or Vice Presidents may also interview applicants.

Interviews may occur on campus or via distance technology. The committee may elect to conduct an initial series of interviews via phone or distance technology; then schedule further interviews to be conducted on campus.

With the approval of the College President or ~~his/her~~ designee, applicants selected for interviews may be reimbursed for expenses not to exceed the ~~established~~ amount **established by Board Policy** when traveling 100 miles or more for the interview. Allowable expenses will include lodging and transportation (i.e., air travel, rental car, fuel) or as designated by the College.

~~Prior or subsequent to the interview,~~ Information regarding salary, benefits, and the procedure for offers of employment shall be provided to applicants by Human Resources.

5.1.4 Reference Checks *(Adopted 11-4-2013)*

The committee chair; or appropriate administrator; shall contact a minimum of two (2) professional references provided by the applicant and verify employment history. The College may contact references other than the references provided by the candidate. Information from references may be shared with the search committee.

5.1.5 Recommendation—*(Revised XXX-2022)*

~~Upon conclusion of the interviews and reference checks, committee members will complete an applicant appraisal form on each candidate.~~ **Following appraisal of the applicants,** the committee will select the candidate(s) for further consideration.

The committee chair will make a recommendation to the appropriate administrator and ~~the Director of Human Resources.~~ ~~The committee chair will confirm the recommendation approval by the appropriate administrator and~~ inform the Director of Human Resources **once the recommendation is approved.**

The Director of Human Resources ~~and/or appropriate administrator~~ will notify the College President of the recommendation to hire and develop a wage/salary recommendation. As provided by Board ~~Policy~~ **Procedure 1.31.1**, the College President will make the final decision as to whether a job offer will be extended; and at what wage/salary. The offer of employment for faculty, **administrators,** and ~~administrative/~~professional staff is contingent upon the Board's approval.

5.1.6 Failure to Recommend Candidate *(Revised XXX-2022)*

In cases where the search fails to attract a sufficient pool of qualified applicants or the committee does not recommend a candidate(s) for further consideration, the College may 1) close the search without hiring, 2) reopen the search, or 3) ~~place employee's compensation higher or lower than specified on scale~~ **review the position classification.**

5.1.7 Job Offer *(Adopted 11-4-2013)*

Unless otherwise designated by the President, the Director of Human Resources will extend the job offer to the applicant and confirm the employment conditions, start date, and benefits; contingent upon satisfactory drug tests, if required per Policy 5.1.8, and background check. Human Resources will contact the hiring supervisor upon acceptance by the candidate.

5.1.8 Verification of Employment Eligibility – Pre-employment Drug Screening *(Adopted 11-4-2013; Revised XXX 2022)*

Applicants for identified jobs where safety is critical must successfully complete a pre-employment drug test as a condition of employment. The pre-employment drug test is done after the job offer has been extended and accepted. Any applicant who refuses or who has a verified positive test will be denied employment (see the Drug and Alcohol-Free Workplace Policy, 5.4216). ~~Applicants who test positive may choose to re-test within 24 hours of notification of the test results at the applicant's expense.~~

5.1.9 Verification of Employment Eligibility – Pre-employment Background Checks *(Adopted 11-4-2013; Revised 4-14-2014, XXX 2022)*

As a condition of employment, all full-time and part-time ~~(as required)~~ job applicants at East Central College must successfully complete a pre-employment criminal background check as per Policy 5.2. In some cases, a driver's license check and/or additional screening may be required.

5.1.10 Verification of Employment Eligibility – Federal Employment Eligibility *(Adopted 11-4-2013)*

The College employs only those individuals who are authorized to work in the United States. Employment eligibility is documented using the Federal Employment Eligibility Verification Form I-9 and is verified for all employees. In addition, the College participates in the E-Verify mandatory employment verification program as required by federal and state regulations.

5.1.11 Approval to Hire *(Adopted 11-4-2013)*

All ~~administrative~~ **administrators**, professional staff, and faculty offers of employment are contingent upon the **approval of the** President's and Board's ~~approval.~~

All full-time support staff offers of employment are contingent upon the President's approval.

Interviewed applicants who were not selected to fill the position will be notified by the Office of Human Resources.

5.1.12 Part-time Positions *(Adopted 11-4-2013; Revised XXX 2022)*

The hiring of part-time positions requires a job posting but may not require a ~~search committee or~~ Board approval. The position supervisor will work with Human Resources when hiring for an open part-time position. All offers of employment require administrative approval.

Unless otherwise approved by the College President or required by law, part-time personnel are only eligible for selected employment benefits.

5.1.13 Interim Appointments and/or Temporary Positions *(Adopted 11-4-2013)*

The hiring of temporary positions/interim appointments may not require a job posting and/or a search committee. The position supervisor will work with Human Resources when hiring for an interim or temporary position. All offers for employment require administrative approval and may require Board approval.

Unless otherwise approved by the College President or required by law, temporary personnel are not eligible for employment benefits.

5.1.14 Internal Appointments *(Adopted 11-4-2013; Revised xxx 2022)*

At times, the College may conduct an internal search. The position may not be posted on the webpage but **will be** announced internally. The hiring may not require a search committee. All offers for employment require ~~administrative approval and may require Board~~ the same approval **regardless of whether the search is internal or external**. The position supervisor, in conjunction with Human Resources, is responsible for conducting the hiring for the position.

5.1.15 Adjunct Faculty

The dean or designee is responsible for recommending the employment of adjunct faculty to the ~~Vice President of Academic Affairs~~ **Chief Academic Officer**. An Adjunct Instructor Approval Form must be completed on all new adjunct faculty and be maintained on file in the Office of Human Resources along with the appropriate application materials. The form must be signed by the dean and approved by the ~~Vice President of Academic Affairs~~ **Chief Academic Officer** before the adjunct faculty member can be listed as the instructor of record for any course. The dean must submit a list of recommended adjunct faculty to hire prior to the start of each semester; this list shall be amended as necessary to ensure all course offerings are staffed. Adjunct faculty must meet the same teaching qualifications as full-time faculty and be approved by the Board.

5.1.16 Employment of Relatives

An employee of the College shall not initiate, participate in, or influence College decisions involving a direct benefit to family relatives including, but not limited to, matters of initial employment, promotion, compensation, leave of absence, performance evaluation, discipline, and termination.

An employee of the College shall not supervise, be supervised by, coordinate the work of, or have work coordinated by a relative who is also employed by the College. Relatives may not be supervised by the same direct supervisor.

For the purposes of this Policy, a relative is defined as any individual related by blood, marriage, or legal custody and shall include, but not be limited to, spouse, child, foster child, step-child, parent, foster parent, current parent-in-law, grandparent, current grandparent-in-law, grandchild, daughter-in-law, son-in-law, step-parent, brother, sister, brother-in-law, sister-in-law, niece, nephew, aunt, uncle, cousin, and similar relatives of the employee's spouse and any individual living in an employee's household.

5. 2 Criminal Background Check (Adopted 10-7-2013; Revised xxx 2022) (formerly 5.10)

East Central College is committed to providing a safe environment for students, employees, and members of the public. As part of this effort, the College will require criminal background checks of employees in accordance with this Policy. ~~The Board directs the College President or designee to develop procedures and practices consistent with this Policy.~~

Procedures:

5.2.1 Employees (Revised xxx-2022)

The College shall conduct a criminal background check on all new full-time ~~and part-time~~ employees before they are employed, ~~and on such other applicants for part-time employment as the College deems necessary.~~ This requirement extends to applicants who were previously employed by the College. The College reserves the right to require any current employee to submit to criminal background checks or to rerun background checks for any employee at any time at the College's expense. Any offer of new employment or continued employment is contingent upon the satisfactory outcome of the criminal background check, when required. The College has the sole and absolute discretion to determine whether the outcome is satisfactory for employment.

For purposes of this Policy, a "criminal background check" includes, but may not be limited to, investigating criminal history for misdemeanors and felonies on the county, state, and federal levels and reviewing sex offender registries nationwide.

~~Current~~ Employees, who have been hired prior to the implementation of this procedure, may be subject to a criminal background check based on the position and/or teaching requirements and location.

Mandatory criminal background checks are required for the following categories of positions:

- Employees performing College work at a site located in a public school district;
- Head coaches and assistant coaches; ~~and~~
- ~~Full-time faculty and adjunct instructors in~~ designated academic/technical programs, including but not limited to, ~~Nursing, Health Science Programs,~~ Teacher Education, ~~Medical Assisting,~~ Health Information Management, ~~Radiological Technology, Certified Nursing Assistant, Certified Medication Technician,~~ ~~and~~ Computer Information Systems, ~~Occupational Therapy Assistant, Respiratory Care, EMT and Paramedic programs~~

5.2.2 College Notification *(Revised XXX-2022)*

As a condition of continuing to work within the College, an employee must notify the ~~College Director of Human Resources~~ if the employee is convicted or otherwise found guilty of any felony, regardless of the imposition of sentence. ~~This notification should be made to the Director of Human Resources.~~ This notification must be made as soon as possible, but no later than ~~ten (10) business~~ **two (2) working** days after the event.

5.2.3 Confidentiality

Information received by the College pursuant to a criminal background check is confidential. The College will only use this information for ~~the College's~~ internal purposes in determining the suitability of an applicant or employee. The College will keep this information in a location that is only accessible to persons who need to know the information to carry out their responsibilities with the College. The College will comply with all applicable laws regarding criminal background checks.

5.2.4 Consequences

Any offer of new employment or continued employment is contingent upon the outcome of the criminal background check, when required. The College will provide applicants or employees whose criminal background checks contain information upon which the College might base an adverse employment action an opportunity to explain or dispute the relevant information. In all cases, the College has the sole and absolute discretion to determine whether the outcome is satisfactory for employment.

The College President or designee is directed to exclude any person from employment who refuses to submit to a background check or to take disciplinary action for current employees refusing to submit to a background check.

The College President or designee is directed to exclude any person from employment based upon the position, or to take action to terminate employment based upon the position, whose criminal background check reveals that ~~he/she has~~ **they have** exhibited behavior that is violent or harmful to others.

5.3 Position Job Descriptions *(Approved 8-14-1989; Revised 5-12-2003; Reaffirmed 11-4-2013) (formerly 5.18)*

The Office of Human Resources will maintain accurate **position job** descriptions for each regular position at the College.

Procedures: *(Revised 11-4-2013)*

5.3.1 Position Job Description Contents

The information contained in each **position job description** will include a summary of the position's classification level, primary duties, essential tasks, positions supervised, educational/work experience requirements, physical requirements, and other relevant functions.

5.3.2 Responsibility for Accuracy of Job Description

The Office of Human Resources, in conjunction with the department supervisor, ~~division appropriate~~ Vice President, and the President of the College, will be responsible for creating, reviewing, and revising ~~the job~~ descriptions. The performance evaluation process includes a review of the employee's job description. **Position Job** descriptions do not necessarily cover every task or responsibility that may be assigned and do not limit ~~the~~ administration's right to assign additional related duties as needed.

5.4 Classification and Qualifications of Employees *(Approved 8-14-1989; Revised 11-3-2003, 12-2-2013) (formerly 5.9)*

~~A system of employee classification will be maintained by the College administration for the purposes of offering and continuing employment, organization, assignment of duties and responsibilities, and establishment of compensation, a system of employee classification will be maintained by the College administration.~~

Procedures *(Revised 8-2005):*

5.4.1 Definitions:

Exempt: Employees not covered by the overtime provisions of the Fair Labor ~~and~~ Standards Act (FLSA). Exempt employees are subject to Public School Retirement System (**PSRS**)/Public Educational Employees Retirement System (**PEERS**) guidelines.

- Non-exempt:** Employees covered by the overtime provisions of the Fair Labor ~~and~~ Standards Act (FLSA) and as such are entitled to overtime pay for hours worked in excess of 40 hours per week. Non-exempt employees are subject to Public School Retirement System (PSRS)/Public Educational Employees Retirement System (PEERS) guidelines.
- Grant-Funded:** Employees in a part-time or full-time position that is dependent on continued grant funding. Grant-funded employees may be either exempt or non-exempt employees.
- Retiree:** An employee receiving retirement benefits from PSRS/PEERS and subject to the PSRS/PEERS retirement requirements. Part-time retirees are limited to 550 hours per fiscal year.

~~Procedures: (Revised 8-2006)~~

5.4.2 Faculty (Revised 12-2-2013; 12-12-2019; xxx 2022)

Both full-time and adjunct faculty are exempt personnel who shall be primarily engaged in the activity of teaching and guiding students. They shall be in contact with students for the purpose of transmitting knowledge and skills. Faculty members shall meet the minimum employment qualifications established by the Board of Trustees and/or the College's accrediting agencies. ~~For purposes of this Policy, division chairs are considered faculty.~~

Faculty participate substantially in:

- ~~(a)~~ 1. Oversight of the curriculum – its development and implementation, academic substance, currency, and relevance for internal and external constituencies;
- ~~(b)~~ 2. Assurance of consistency in the level and quality of instruction and in the expectations of student performance;
- ~~(c)~~ 3. Establishment of the academic qualifications for instructional personnel;
- ~~(d)~~ 4. Analysis of data and appropriate action on assessment of student learning and program completion.

Faculty Credentialing and Assignment

Each full-time and adjunct teaching faculty member (including dual credit faculty) shall be assigned a primary discipline or career field by action of the Board of Trustees upon recommendation by the President of the College. More than one primary discipline or career field may be assigned if required qualifications are met. To be assigned to a primary discipline(s) or primary career field(s), the full-time or adjunct teaching faculty member must possess an academic degree relevant to what ~~he/she is~~ they are teaching and at least one level above the level at which ~~he/she teaches~~ they teach, except when equivalent experience is established. When faculty members are employed

based on equivalent experience, the institution defines a minimum threshold of experience and an evaluation process that is used in the appointment process. The credentialing process is managed through the Office of Academic Affairs and academic committee work.

Qualification standards set by the Higher Learning Commission, as well as East Central College, serve as guides when reviewing and approving teaching credentials for **full-time and adjunct** faculty members.

A Provisional approval may be granted for **full-time and adjunct** faculty who do not meet the qualifications. Once granted, provisional approval will apply for up to two (2) years. An emergency credential may be granted in extenuating circumstances for up to one (1) year.

5.4.3 Administrators

Administrators are exempt personnel at the vice president level and above.- Administrators shall meet employment qualifications established by the Board of Trustees.

5.4.4 Professional Staff *(Revised XXX-2022)*

Professional staff includes exempt personnel at the **dean/director** level and below. Professional staff shall meet employment qualifications established by the Board of Trustees.

5.4.5 Support Staff *(Revised XXX-2022)*

Support staff includes non-exempt, at-will personnel who are necessary to the day-to-day functions of the College. Support staff shall meet the employment qualifications established by the ~~Board of Trustees~~ **College President**.

5.4.6 Regular Full-time Employee *(Revised 12-2-2013; 7-19-2018; xxx 2022)*

Regular, full-time **administrator**, professional, and support staff positions are **positions** listed on the Board of Trustees approved staffing plan and require a minimum workload of 40 hours per week to qualify for College-paid benefits unless otherwise required by law.

Full-time faculty members shall work 170 to 180 days during the regular academic year, shall have a normal instructional load of 30 credit hours per year or the equivalent, and/or shall have additional duties as specified in their contracts. Full-time faculty positions are included on the Board-approved staffing plan. A full-time faculty workload typically includes seven (7) office hours per week in a five (5)-day work week. The academic year shall consist of the fall and spring semesters excluding the summer **and winter** sessions, based on the program-driven schedule or as otherwise approved, including all in-service days and the graduation ceremony, as established in the approved academic calendar.

5.4.7 Regular Part-time Employee *(Revised 12-2-2013, xxx 2022)*

Regular part-time, ~~non-exempt, hourly-paid~~ positions are ~~positions paid hourly and~~ listed on the Board of Trustees approved staffing plan. ~~and~~ Personnel in such positions may not work more than 19.75 hours per week unless approved by administration and Human Resources.

5.4.8 Adjunct Faculty *(Adopted 12-2-2013; Revised xxx-2022)*

Adjunct faculty are part-time, exempt employees paid per credit hour. Adjunct faculty are not included on the staffing plan. Adjunct faculty may work a maximum of 18 credit hours per ~~academic fiscal~~ year ~~and up to five (5) credit hours in the summer semester~~. Hours worked must comply with retirement regulations. Exceptions may be made with the permission of the Chief Academic Officer.

5.4.9 Dual Credit Instructor *(Adopted XXX 2022)*

Dual credit instructors are part-time, exempt employees paid per credit hour, which is prorated based on enrollment. Dual credit faculty are credentialed through the same process as all other faculty, work at partner high schools, and are excluded from the staffing plan. Hours worked must comply with retirement regulations.

5.4.10 Adult Education and Literacy Instructor *(Adopted 12-2-2013; Revised xxx 2022)*

Adult Education and Literacy (AEL) instructors are part-time, non-exempt employees who can work up to ~~19.75~~ 17 hours per week. ~~AEL instructors are required to have Department of Elementary and Secondary Education certification~~. These positions are grant-funded.

5.4.11 Student ~~Employee~~ Worker *(Adopted 12-2-2013; Revised xxx 2022)*

A student ~~employee~~ worker is an individual enrolled in ECC classes, who qualifies for the Federal Work Study Program or is institutionally funded, and whose association with the College is for the primary purpose of furthering a formal education. Student ~~employees~~ workers are part-time, non-exempt employees who can work up to 19.75 hours ~~per week~~ or as approved by Financial Aid. Student ~~employees~~ workers are not included on the Board of ~~Trustees~~ approved staffing plan.

5.4.12 Temporary Employee *(Adopted 12-2-2013)*

A temporary employee is hired either part-time or full-time for a specified period of time per fiscal year. Temporary employees are not listed on the staffing plan (see Policy 5.~~255~~)

5.4.13 Employees Paid Solely Through Memorandum of Understanding (MOU) *(Adopted xxx 2022)*

An employee hired either part-time or full-time for a specified period of time during a fiscal year. Pay may be established as an hourly rate or salary and is paid through payroll. The position is not listed on the staffing plan (see Policy 5.5).

5.5 Temporary Employees Staff *(Approved 1-7-1991; Revised 6-23-2003, 11-4-2013, xxx 2022) (formerly 5.25)*

The President of the College may supplement the approved staffing plan with temporary employees staff when needed.

Procedures: *(Revised 11-4-2013, xxx 2022)*

5.5.1 Definition of Temporary Employee Staff

A temporary **employee staff member** is hired either part-time or full-time for a specified period of time not to exceed **twelve 12** months. Temporary **employees staff** are subject to FLSA and PSRS/PEERS guidelines.

Project-based employees staff are hired to **assist supplement** department staffing on an as needed basis. Actual hours worked are dependent on the immediate needs of the department as established by the supervisor and administrator (includes art models).

Community Education Employees staff are hired to teach non-credit courses or complete special projects. Actual hours worked are dependent on the immediate needs of the project or the enrollment of the course as established by the supervisor and administrator.

Customized Workforce Training Employees staff are hired to teach non-credit ~~credit~~ courses or complete special projects. Actual hours worked are dependent on the immediate needs of the project or the enrollment of the course as established by the supervisor and administrator.

5.5.2 Benefits

Temporary **employees staff** are not eligible for College-paid benefits such as paid leave, vacations, holidays, educational assistance, and College-paid dental, vision, or life insurance. Temporary **employees staff** are not eligible for College-paid medical insurance unless otherwise required by law.

Temporary **employees staff** who are required to work over the weekly limit set by the Public Education Employee Retirement System or the Public School Retirement System on a consistent basis will be required to contribute to the retirement system in accordance with applicable state law.

Temporary **employees staff** qualify for workers' compensation and unemployment benefits as governed by state and federal regulations.

5.5.3 **Employee Staff Member Status Change**

A temporary **employee staff member** who accepts a regular position will be eligible for the benefits associated with the regular position according to Board Policy.

5.6 Salary Placement *(Approved 7-15-1991; Revised 5-8-2006, 11-4-2013) (formerly 5.22)*
Salary placement guidelines will be developed by ~~the~~ administration and Human Resources.

Procedures: *(Revised 11-4-2013)*

5.6.1 **Faculty Salary Guidelines**

- (a)1. Faculty will receive contracted pay according to guidelines that will be reviewed annually.
- (b)2. The faculty salary guidelines will include provisions for those with less than a master's degree as well as those with an earned doctorate.
- (c)3. Initial placement will be based upon relevant experience as determined by the College, earned academic degrees, and market demand.
- (d)4. Faculty rank at hiring will be considered based on the guidelines of the Rank and Promotion Policy.

5.6.2 **Professional Staff and Administrative Administrator Salary Guidelines** *(Revised XXX-2022)*

- (a)1. Professional **employees staff** and administrators will receive contracted pay according to grade levels.
- (b)2. Initial placement will be based upon relevant experience, earned academic degrees, and market demand.

5.6.3 **Support Staff Salary Guidelines** *(Adopted 11-4-2013; Revised xxx 2022)*

- (a)1. Support staff **employees** will receive pay according to grade levels.
- (b)2. Initial placement will be based upon appropriate experience, earned academic degrees, and market demand.

5.7 Compensation *(Adopted 6-1-1992; Revised 11-4-2002; Reaffirmed 12-2-2013; Revised xxx 2022) (formerly 5.31)*
Paychecks Wages will be issued to employees on a regular basis and in a manner so that the amount, method, and timing of such payments comply with any applicable laws or regulations. **Compensation and** will **include be subject to all applicable** standard deductions.

Procedures: *(Revised 8-14-2006; Revised 12-2-2013)*

5.7.1 Payroll for Employees

Employees will be paid biweekly through direct deposit.

- Professional staff contracted salary will be paid in equal installments over 26 pay periods effective July 1 – June 30.
- Faculty contracted salary will be paid in equal installments over 26 pay periods effective with the start date of the contract in August. A prorated amount will be used for a January start date. Overload pay is according to the semester adjunct pay schedule.
- Support staff will be paid biweekly based on hours worked.
- Adjunct faculty will be paid biweekly based on the semester adjunct pay schedule.

5.7.2 Non-Exempt Employees *(Revised xxx 2022)*

~~(a)~~ **1.** Non-exempt employees are paid for hours worked as recorded on ~~time sheets~~ ~~timesheets~~. ~~Time sheets~~ **Timesheets** are to be completed weekly and ~~turned in by noon the following Monday to the Business Office or at designated drop locations~~ submitted to the supervisor for approval through the employee portal by 10 a.m. the following Monday. All timesheets are to be completed through the employee portal unless otherwise approved for submitting paper timesheets. Paper timesheets are to be submitted to the Business Office or designated drop locations by 10 a.m. the following Monday. Employees are paid every other Friday for hours worked through the preceding Friday. The workweek begins on Saturday and continues through the following Friday. Federal and state income tax will be withheld according to the W-4 on file. Basic social security, Medicare, and ~~retirement~~ **PEERS** contributions will also be withheld as required.

- a.** Employees must record their starting time, time out for meal break, time in from meal break, quitting time, and total hours worked for each workday. Unworked time for which an employee is entitled to be paid (paid absences, paid holidays, or paid vacation time) should be entered on the ~~Time sheet~~ ~~timesheet~~ as such. ~~Time sheets~~ **Timesheets** cover one workweek and are to be completed at the close of each workday. ~~A copy of the leave of absence form should be submitted with the timesheet.~~
- b.** Employees are not permitted to sign in or commence work before their normal starting time or to sign out or stop work after their normal quitting time without the prior approval of the supervisor.
- c.** ~~Time sheets~~ **Timesheets** must be verified and **approved**/signed by the supervisor or appropriate administrator at the end of each work week **and submitted by noon on the following Monday.** ~~The~~

~~supervisor/employee shall submit the time sheets to the Business Office as requested.~~

Employees may be subject to disciplinary action for failure to follow guidelines.

- ~~(b)~~2. Non-exempt employees (those not exempt from the provisions of the Fair Labor Standards Act) will be paid overtime compensation at the rate of one and one-half times the regular hourly rate for actual hours worked above 40 hours per week. Sick leave, personal leave, vacation, jury duty, College holidays, and closings are treated as paid leave and not hours worked in regards to overtime.

5.7.3 Direct Deposit

All employees will be paid by direct deposit to the employee's account; multiple accounts may be designated based on the capabilities of the College and the financial institutions. Employees will have electronic access to pay advices through ~~eCentral~~ the employee portal and will not receive paper copies. Any exceptions must be approved by Human Resources.

5.7.4 W-2's (Adopted 12-2-2013)

W-2's will be available according to IRS guidelines. Employees have the option to receive electronic W-2's through ~~eCentral~~ the employee portal.

5.7.5 Payroll Deduction Required by Court Order (Adopted 1-6-1997)

The Chief Financial Officer or designee is the only person authorized to receive a writ of sequestration or attachment, wage assignment, a notice of levy by any taxing authority, or any other similar order requiring payment of a portion of an employee's compensation to someone other than the employee.

5.7.6 Payroll Deduction for Debts Due the College (Adopted 1-6-1997)

The following policy shall apply to the collection of a debt owed to the College by any employee.

- ~~(a)~~1. Payroll deductions shall be made from the wages of an employee owing a debt to the College for reasons such as: compensation overpayment, lack of receipts for cash advances for College expenses, lack of payment of special fees or books for classes taken, College-owned property which the employee has damaged, destroyed, or lost due to gross negligence or an intentional act, or any other reason a debt may be owed to the College.

- ~~(b)~~2. The full debt owed to the College shall be deducted from the employee's final pay. The employee shall be held responsible for any amount owed in excess of the final pay and will be invoiced according to College procedures.
- ~~(e)~~3. The amount deducted shall not result in lowering the wage below the minimum wage.

5.7.7 Voluntary Payroll Deductions *(Adopted 12-2-2013)*

~~A~~.1. Charitable Contributions

The College has authorized East Central College Foundation scholarships and United Way contributions as approved charitable payroll deductions. These contributions will cease at termination of employment.

~~B~~.2. Other Authorized Contributions

The College may authorize payroll deductions for College-sponsored programs and/or approved memberships or as deemed necessary. Contributions will cease at the end of employment and the remaining balance, if applicable, will be deducted from final pay.

5.8 Employment Contracts – Administrators and Professional Staff *(Adopted 4-15-2014; Revised xxx 2022) (formerly 5.14)*

Written employment contracts shall be executed with ~~administrative/~~ administrators and professional ~~College-employees~~ staff annually. Employees who do not have a written employment contract are considered at-will employees.

Procedures: *(Adopted 4-15-2014)*

5.8.1 Written Employment Contract

Written employment contract terms are used to convey the important terms and conditions of an individual's employment. Terms and conditions will include, but may not be limited to:

- ~~A~~.1. ~~The Contract~~ beginning and ending date;~~and~~
- ~~B~~. 2. ~~The Job title;~~~~and~~
- ~~C~~. 3. ~~The Salary to be paid;~~~~and~~
- ~~D~~. 4. Any special conditions, assignment, or terms associated with the position.

5.8.2 Terms of Employment

The employment contracts for full-time ~~administrative/~~ administrators and professional ~~employees~~ staff will generally be on an annual basis from July 1 through June 30.

5.8.3 Letter of Intent

The College will issue a letter of intent for new ~~administrative/~~ **administrators and** professional staff being recommended to the Board for approval to hire.

5.8.4 Issuance of Contracts *(Revised xxx 2022)*

The College will issue contracts to new ~~administrative/~~ **administrators and** professional staff within ten (10) working days of Board hiring approval, and the new ~~administrative/~~ **administrator/**professional staff member will need to return a signed copy of the contract to the designated College official by the designated return date.

The College will issue contracts to reappointed ~~administrative/~~ **administrators and** professional staff within ten (10) working days of Board approval of the budget and annual staffing plan for the upcoming fiscal year. Reappointed ~~administrative/~~ **administrators and** professional staff members will need to return signed contracts to the designated College official by the designated return date.

New and reappointed ~~administrative/~~ **administrators and** professional staff not returning a signed contract to the designated College official by the designated date **for all administrator/professional staff contracts** will be considered to have declined the College's offer of employment and/or voluntarily vacated the position. The individual will need to reapply for the position. The College funded medical and life insurance benefits will be terminated effective the end of the month of the contracted term.

Any alterations made to the contract by the ~~administrative/~~ **administrator or** professional staff member will void the contract.

5.8.5 Grant-Funded Contracts

If employment is contingent upon continued receipt of grant funds, the employment contract will state this contingency. In the event the grant should terminate at any time for whatever reason, then this contract shall terminate, and each party's rights and obligations shall be excused and discharged.

5.8.6 Administrator Reappointment *(Adopted xxx 2022)*

Full-time administrator reappointment will be made based on performance evaluations and the recommendation of the President of the College.

Acceptance of contract renewal shall be made by the Board of Trustees upon the recommendation of the President of the College.

5.8.7 ~~Administrative~~/Professional ~~Employee~~ Staff Reappointment (*Revised xxx 2022*)

Full-time professional staff reappointment will be made based on performance evaluations and the recommendation of the supervisor and the administrator to the President of the College and Director of Human Resources. Acceptance of contract renewal shall be made by the Board of Trustees upon the recommendation of the President of the College.

5.8.8 Administrator/Professional ~~Employee~~ Staff Non-Reappointment

Unless otherwise stated, the contract automatically terminates at its end date. The decision for non-reappointment shall be based upon overall evaluation of the employee and/or the needs of the College

Areas of job performance concern should be discussed with the employee as soon as they are evident and as a part of the evaluation process. Corrections of the deficiencies shall be made in accordance with a performance improvement plan developed by the employee, supervisor, and Human Resources. If deficiencies continue, action shall be taken for non-reappointment. A recommendation for non-reappointment shall be made by the supervisor and the appropriate administrator to the President of the College and Human Resources Director. The decision to not reappoint a full-time ~~administrative-administrator~~/professional ~~employee~~ staff member shall be made by the College President.

5.8.9 Termination of Contract

Termination will be made upon the recommendation of the supervisor, administrator, Director of Human Resources, and the President of the College. Termination shall be made by the Board of Trustees upon the recommendation of the President of the College.

Contract termination shall be subject to:

- 1) Retirement of the employee;
- 2) Death of the employee;
- 3) Resignation of the employee;
- 4) Termination for cause by the Board of Trustees in accordance with due process procedures (~~BP Procedure 5.22.4~~);
- 5) Revocation of appropriate/required certification or required licensures;
- 6) Conviction of a felony ~~or~~
- 7) Behavior that is violent or harmful to others

5.8.10 Employment Contract Resignations

Resignations effective at the end of the contracted term will be submitted to the supervisor, administrator, Director of Human Resources, and College

President, and do not require Board approval. Resignations with an effective date that occurs during the contract year will be submitted to the President of the College for action. It is expected that ~~thirty~~ 30 working days' notice be provided to the College. Acceptance of resignation shall be made by the Board of Trustees upon the recommendation of the President of the College with input from the administrator. The College funded medical and life insurance benefits will be terminated effective the end of the month of the contracted term or the end of the month in which employment is severed if within the contracted term.

Release on less than ~~thirty~~ (30) days' notice may be granted due to extenuating circumstances but will require approval by the College President and Board.

5.9 Employment Contracts - Faculty *(Adopted 6-1-1992; Revised 5-6-2002, 4-15-2014)* *(formerly 5.15)*

Written employment contracts shall be executed with full-time faculty. Faculty members who do not have written employment contracts, ~~such as (i.e., adjunct faculty),~~ are considered at-will employees. -

Procedures: *(Revised 8-14-2006, 4-15-2014)*

5.9.1 Written Employment Contract

Written employment contract terms are used to convey the important terms and conditions of an individual's employment. Terms and conditions will include, but may not be limited to:

- ~~A.1. The~~ Start date, ~~the~~ end date, and ~~the~~ total number of contract days; ~~and~~
- ~~B.2. The~~ Job title; ~~and~~
- ~~C.3. The~~ Salary to be paid; ~~and~~
- ~~D.4.~~ Any special conditions, assignment, or terms associated with the position.

5.9.2 Terms of Employment *(Revised xxx 2022)*

The employment contracts covered by this Policy will generally be for the following duration(s):

- ~~A. Contracts for division chair faculty will be on an annual basis from July 1 through June 30. Leave is accrued according to the professional staff and support staff schedule.~~
- 1. Contracts for full-time faculty will be based on 30 credit hours per the nine (9)-month academic calendar or equivalent and run from August through May. Faculty on contracts may accept no more than 18 overload hours per academic year unless approved by the Chief

Academic Officer and College President. Faculty do not qualify for paid leave outside the nine (9)-month academic calendar or holiday pay for holidays outside of the nine (9)-month academic calendar.

2. A contract with compensation for additional duties or days beyond the nine (9)-month faculty contract requirements will be defined according to the associated job description.

5.9.3 Letter of Intent *(Adopted 4-15-2014)*

The College will issue a letter of intent for new faculty being recommended to the Board for approval to hire.

5.9.4 Issuance of Contracts *(Adopted 4-15-2014; Revised xxx 2022)*

The College will issue contracts to new faculty within ten (10) working days of Board hiring approval and the new faculty members will need to return a signed copy of the contract to the designated College official by the designated return date.

The College will issue contracts to reappointed faculty within ten (10) working days of Board approval of **both** the budget **and the Collective Bargaining Agreement** for the upcoming fiscal year. Reappointed faculty members will need to return signed contracts to the designated College official by the designated return date **for all faculty contracts**.

New faculty and reappointed faculty not returning a signed contract to the designated College official by the designated date will be considered to have declined the College's offer of employment and/or voluntarily vacated the position. The individual will need to reapply for the position. The College funded medical and life insurance benefits will be terminated effective the end of the month of the contracted term.

Any alteration made to the contract by the faculty member will void the contract.

5.9.5 Grant-Funded Faculty Contracts

If employment is contingent upon continued receipt of grant funds, the faculty member will receive a limited-term contract stating this contingency.

Throughout the grant-funded position, only limited-term contracts will be awarded. In the event the grant should terminate at any time for whatever reason, then this contract shall terminate, and each party's rights and obligations shall be excused and discharged.

5.9.6 Full-time Faculty Contract Classifications *(Revised xxx 2022)*

Full-time faculty contracts shall be divided into three classifications. Contract classifications allow the College to fully evaluate instructional effectiveness and program sustainability.

- A. 1. Limited Term Contract** - A limited term contract ~~shall be made~~ may be executed for a semester, academic year, or fiscal year and will automatically terminate at the end of the contract. This classification ~~is to~~ may be used for grant-funded positions, temporary replacement for a full-time faculty member, during the startup phase of a new program, when a program is in the process of being discontinued, or as otherwise deemed necessary by the President of the College.
- B. 2. Annual Contract** - An annual contract is considered probationary and may be given annually for regular faculty positions. Each annual contract shall show a date when employment ends; reappointment is dependent upon satisfactory evaluations and appropriate recommendations. Faculty may receive up to five (5) consecutive annual contracts prior to being considered for a continuous contract.
- C. 3. Continuous Contract** - A continuous contract shall may be recommended for a faculty member under annual contract, but only after the employee has been employed full-time as faculty in the same discipline, or a secondary discipline as approved by the College, for a period total of five (5) years. ~~consecutive years upon satisfactory evaluations and satisfactory completion of the fifth year. All previous time worked consecutively as full-time faculty, including Limited Term Contracts and Annual Contracts, will be applied to the five-year period. Faculty who change disciplines at the request of the College may be granted credit for the prior discipline if it is in the best interest of the College.~~ Faculty who begin service with a mid-year contract and are subsequently employed through an annual contract may be considered for continuous contract upon completion of ten (10) consecutive spring and fall semesters.

5.9.7 Full-time Faculty Reappointment

Full-time faculty reappointment will be made on recommendation of the Chief Academic Officer and the President of the College for Board action. The Board of Trustees shall normally approve all reappointments prior to April 15 but in no event after the start of the new contract year.

- A.1. Limited-Term Contract** - Reappointment shall be made upon the recommendation of the Chief Academic Officer and approval of the President and Board. The decision to reappoint shall be based upon satisfactory evaluation of the faculty member, program continuation, grant funding, and staff recommendation.
- B.2. Annual Contract** - Reappointment shall be made upon the recommendation of the Chief Academic Officer and approval of the President and Board. The decision to reappoint shall be based upon satisfactory evaluation of the faculty member, program continuation, and staffing recommendation.

€.3. Continuous Contract - At or upon the fifth year of employment, an overall evaluation of the faculty member's instructional effectiveness will be made by the division chair and the Chief Academic Officer. If the evaluation is satisfactory and the program is to continue, the faculty member will be recommended for a continuous contract in the sixth year by the Chief Academic Officer upon approval of the President and Board.

5.9.8 Full-time Faculty Non-Reappointment *(Revised xxx-2022)*

The decision to not reappoint a full-time faculty member employed under a Limited-Term Contract or an Annual Contract shall be made by the College President after consultation with the Chief Academic Officer. The decision to not reappoint a full-time faculty member employed under a Continuous Contract shall be made by the Board of Trustees upon the recommendation of the Chief Academic Officer and the President of the College. These decisions will normally be made prior to April 15 but in no event after the start of the new contract year.

A.1. Limited-Term Contract - Unless otherwise stated or terminated for cause by the Board of Trustees in accordance with due process procedures (**BP Procedure 5.22.4**), the contract automatically terminates at its end date.

B.2. Annual Contract - Unless otherwise stated or terminated for cause by the Board of Trustees in accordance with due process procedures (**BP Procedure 5.22.4**), the contract automatically terminates at its end date. The decision for non-reappointment shall be based upon overall evaluation of the faculty member, lack of program continuation, and/or reduction in force based on budgetary or staffing requirements.

- (a) If instruction-related areas of concern exist, the faculty member should be notified as soon as they are evident and as part of the evaluation process. Corrections of the deficiencies shall be made immediately in accordance with a plan developed by the instructor, ~~division chair~~ Dean, and the Chief Academic Officer. If the instruction-related deficiencies continue, action shall be taken for non-reappointment. If the faculty member's performance deficiencies are not instruction-related, no prior notice or improvement plan is needed prior to non-reappointment.
- (b) Non-reappointment for an annual contract shall be made upon the recommendation of the ~~division chair~~ Dean, the Chief Academic Officer, and the President of the College.
- (c) Affected faculty may submit a written appeal to the Board of Trustees. The Board of Trustees may review the documents relating to the appeal and decide the matter, or it may hold a hearing. The decision of the Board will be final.

C.3. Continuous Contract. - A continuous contract shall continue in effect for an indefinite period, subject only to:

- a) Retirement of the faculty member;
- b) Modification by a succeeding Continuous Contract (compensation, terms of employment, or date modifications);
- c) Death of the faculty member;
- d) Resignation of the faculty member;
- e) Termination for cause by the Board of Trustees in accordance with due process procedures (~~BP~~ Procedure 5.22.4);
- f) Revocation of appropriate/required certification or required licensures;
- g) Conviction of a felony ~~or~~
- h) Behavior that is violent or harmful to others
- i) Non-reappointment due to program suspension or change in program status;

i.) Non-reappointment for a continuous contract based on changes in program status shall be made by the Board of Trustees upon the recommendation of the President of the College with input from the ~~division chair~~ appropriate Dean and Chief Academic Officer.

ii.) If a reduction in force is necessary involving faculty on continuous contracts in an area with multiple faculty assignments, faculty members shall be selected for non-reappointment based on instructional effectiveness and College service as evidenced by the faculty evaluation process.

iii.) If program recommendations or other conditions exist that indicate the faculty member shall not be retained, said faculty member shall be notified as soon as possible. If circumstances warrant, the faculty member shall be offered a limited-term contract of one year.

- j) Non-Reappointment Due to Deficiencies in Performance;

If instruction-related areas of concern exist, the faculty member should be notified as soon as they are evident. Corrections of the deficiencies shall be made immediately in accordance with a plan developed by the instructor, the division chair, and the Chief Academic Officer. If deficiencies continue within one semester after notification, action shall be taken for non-reappointment. If circumstances warrant, the faculty member shall be offered a limited-term contract of one year.

k) Non-Reappointment Due to Financial Exigency;

If contract non-renewal is the result of financial exigency, the faculty positions discontinued due to financial exigency will not be filled within a two (2)-year period by replacement(s) nor will temporary full-time positions be created.

~~(11)~~ Faculty whose Continuous Contracts are not renewed pursuant to subsection (8i), (9-j), or (k) may submit a written appeal to the Board of Trustees. The Board of Trustees may review the documents relating to the appeal and decide the matter, or it may hold a hearing. The decision of the Board will be final.

5.9.9 Employment Contract Resignations *(Revised xxx 2022)*

Resignations effective at the end of the contracted term will be submitted to the Chief Academic Officer and the Director of Human Resources; such resignations do not require Board approval. Resignations with an effective date that occurs during the contracted term will be submitted to the President of the College for action. It is expected that ~~thirty~~ 30 working days' notice be provided to the College. Acceptance of contract release shall be made by the Board of Trustees upon the recommendation of the President of the College with input from the Chief Academic Officer. The College funded medical, vision, dental, and life insurance benefits will be terminated effective at the end of the month of the contracted term or the end of the month in which employment is severed if within the contracted term.

Release on less than ~~thirty~~ 30 days' notice may be granted due to extenuating circumstances but will require approval by the College President and Board of Trustees.

5.10 Employment-At-Will *(Adopted 6-1-1992, Revised 6-23-2003; Reaffirmed 11-4-2013) (formerly 5.12)*

Employees who do not have a separate, individual employment contract with the College for a specific, fixed term of employment are employed at the discretion of the College for an indefinite period. These employees may resign from the College at any time, for any reason, or may be terminated at any time, with or without cause.

Procedures: *(Revised 11-4-2013; xxx2022)*

5.10.1 Affected Employees

As defined in Policy 5.9, those employed at-will are:

- (1) Full-time and part-time support staff
- (2) Adjunct/dual credit faculty
- (3) Temporary employees
- (4) Adult Education and Literacy (AEL) Instructors
- (5) Employees paid solely through a defined Memorandum of Understanding

5.11 Staffing Plan *(Adopted 6-1-1992; Revised 6-23-2003; Reaffirmed 11-4-2013) (formerly 5.23)*
The Administration will develop and maintain an annual staffing plan in order to budget for and monitor staffing levels.

Procedures: *(Revised 11-4-2013)*

5.11.1 Plan Development

Developing the staffing plan will be the responsibility of the President, with approval by the Board of Trustees. Maintaining the staffing plan will be the responsibility of the Director of Human Resources.

5.11.2 Time Schedule *(Revised xxx 2022)*

- A.1. The ~~management~~ **administrative** team will discuss and assess staffing needs for the next fiscal year. Discussions will begin early in the calendar year and continue until **the** budgetary framework has been established.
- B.2. The President will submit ~~to the Board of Trustees~~ the Staffing Plan for the new fiscal year **with and** the annual budget **to the Board of Trustees for approval no not** later than June 30.
- C.3. The President will submit ~~for approval by the Board of Trustees~~ changes to the staffing plan **for approval by the Board of Trustees** as needed during the fiscal year.

5.11.3 Plan Content *(Revised xxx 2022)*

The Staffing Plan will include full-time and part-time regular positions, the position title, the employee classification, the funding source, and the name of the individual currently holding the position.

- A.1. New positions must be approved by the Board of Trustees.
- B.2. Replacement of employees in exempt positions must be approved by the Board of Trustees.
- C.3. Vacancies in non-exempt positions may be filled with the approval of the College President **for full-time positions or the appropriate administrator for part-time positions.**

5.12 Personnel Records *(Adopted 6-1-1992; Revised 4-7-2003, 12-2-2013; xxx 2022) (formerly 5.20)*
Personnel records and information will be maintained for each applicant, employee, and past employee as required by federal and state laws. Personnel files maintained by the Office of Human Resources are to contain information that is needed by the College to conduct its business or which is required by federal or state law. ~~These records will be stored in a fireproof cabinet in a secure location.~~ Files may be paper or electronic or a combination of the two versions. **Paper records will be stored in a fireproof cabinet in a secure location.**

Procedures: (Revised 12-2-2013)

5.12.1 Personnel Files File-In General (Revised xxx 2022)

The file of an individual employee will be considered confidential information and a closed record, to the extent allowed by the law, and will only be available to authorized administrative personnel and to the employee. Individually identifiable personnel records, performance ratings, or records pertaining to employees or applicants for employment are closed records under the Missouri Sunshine Law to the extent allowed by law. Pursuant to state law, the names, positions, salaries, and lengths of service of all employees are public information and must be released upon request.

~~The Master Personnel File Stored in Human Resources~~ (Revised 3-1-2018, xxx-2022)

This file may contain, but is not limited to, the following records:

1. Applications
2. Original evaluations, professional development plans, and other performance documentation (written warnings, performance improvement plans)
3. Salary records
4. Personal information including, but not limited to: name, address, telephone number, emergency numbers, and spouse
5. Individual employment contract
6. Employee benefit records
7. Transcripts

~~The Master Personnel File Stored in the Business/Payroll Office~~

This file may contain, but is not limited to, the following records:

1. Summary record of leaves taken
2. Withholding allowance certificates (W-4 forms) and wage and tax statements (W-2 forms)
3. Timesheets

~~Faculty Records in the Office of Instruction~~ (revised 3-1-2018)

~~This file may contain, but is not limited to, the following records:~~

- ~~1. Professional Development Plans~~
- ~~2. Copy of evaluations (Original in Personnel file in Human Resources)~~
- ~~3. Copy of performance documentation (written warnings, performance improvement plans)~~

In accordance with the retention schedule established by the Missouri Secretary of State's Office, records in this file will be retained for 75 years from the date of hire with the following exceptions:

1. Employee benefit records, other than year-end leave balance reports and the official copy of retirement enrollment records, will be retained for three (3) years after employee separation or eligibility for the benefit has expired. Year-end leave balance reports and the official copy of retirement enrollment records will be retained for the full 75 years.
2. Withholding allowance certificates (W-4 forms) and wage and tax statements (W-2 forms) will be retained for five (5) years after employee separation or after the form has been superseded.
3. Records relating to employee leave requests will be retained for three (3) years after completion of an audit of these records.

At the time of an employee's separation from employment, the personnel files may be replaced with a summary file which is retained in lieu of the original file. Summary files contain the following pertinent information condensed from the personnel files: appointments, resignations, promotions, salary history, years of service, and all accumulated leave.

Employee Health and Medical File

These records shall be kept in a file separate from the employee's other personnel records. This file may contain, but is not limited to:

1. Medical examination records and related documentation
2. Records pertaining to an employee's disability, including the employee's request for accommodation and documentation of employer accommodations provided
3. Documentation of work-related illnesses or injuries
4. Records of exposure to hazardous conditions or materials
5. Drug-testing records
6. Physician statements
7. First aid incident reports
8. FMLA-related records
9. Worker's Compensation Records

In accordance with the retention schedule established by the Missouri Secretary of State's Office, records in this file will be retained for seven (7) years after separation except that records relating to hazardous exposure shall be retained for ~~30~~ 40 years after separation.

Immigration Records File

The Immigration Reform and Control Act requires all employers to hire only American citizens and aliens who are authorized to work in the United States. The law seeks to preserve jobs for those who are legally entitled to them. The College will implement the following procedures to assure compliance with the law:

- A.1. Any employee hired after November 6, 1986, will complete an Eligibility Verification Form (Form I-9), and will produce documents that will establish ~~his or her~~ their identity and eligibility to work. (Form I-9 contains a list of documents that will fulfill this requirement.)
- B.2. The College will retain an individual's Form I-9 for three (3) years after the date of hire or one (1) year after the individual is terminated, whichever is later. These records will be maintained in Human Resources and kept in a file separate from the employee's other personnel records.
- C.3. The forms may be reviewed by the Immigration and Naturalization Service and potentially by other federal agencies. ~~In order~~ To minimize potential intrusion, Eligibility Verification Forms will be maintained separately from the employee's personnel files.

Public Access Files for H1B sponsorship will be stored in the Human Resources office separate from the employee personnel record. The College will retain the Public Access Files for one (1) year after the date of employment under the Labor Condition Application. If no foreign national was employed under the Labor Condition Application, the Public Access File will be maintained for one (1) year from the expiration or withdrawal of the Labor Condition Application. Individuals may review the file in the presence of an HR representative. The file may not be removed from the office unless approved.

5.12.2 Employees' Responsibility *(Revised xxx 2022)*

Employees are responsible for notifying the Office of Human Resources in writing of any changes in the following:

- (a)1 Name
- (b)2 Address
- (c)3 Telephone number
- (d)4 Marital status (for benefits and tax withholding purposes only)
- (e)5 Addresses and telephone numbers of dependents and spouse or former spouse (for insurance purposes only)
- (f)6 Beneficiary designations for any of the College's insurance, disability, and pension plans
- (g)7 Persons to be notified in case of emergency
- (h)8 Changes in tax withholding (W-2 4 form)

5.12.3 Record Inspection

Employees are allowed to inspect their own personnel records in accordance with federal and state laws. Employee review of ~~his/her~~ **their** file will be conducted in Human Resources with a representative of HR present.

- (a)1. In the event that an employee reviews ~~his/her~~ **their** personnel file and feels that any information in the file is inaccurate or irrelevant, the employee may submit a written request to the Director of Human Resources to have the material revised or removed from the file. If such a request is not granted, the employee will be permitted to place a written statement of disagreement in the file and can pursue the matter further using the Grievance Process. Under no circumstances may an employee remove an official document from ~~his/her~~ **their** personnel file.
- (b)2. Employees are prohibited from reviewing any personnel files except their own, unless authorized by the Director of Human Resources. Examples of individuals who may have a legitimate need to review personnel records include the President, appropriate administrator, immediate supervisor, and the Director of Human Resources or a designated assistant. Any access to a personnel file will be verified and recorded in the Human Resources Office.

Employees are responsible for keeping copies of College communication that may be in their personnel file. Employees will be responsible for making personal copies, which will be conducted in the Office of Human Resources. Employees will not be allowed to remove their file from the Office of Human Resources.

The Office of Human Resources will not make copies of a personnel file for the employee unless otherwise required by special circumstances.

Once an employee is terminated, ~~the~~ access to the personnel file ceases.

5.12.4 Information Request

Employees are to refer any personnel-related inquiry regarding **current employees** and past employees to the Office of Human Resources. The Office of Human Resources will verify title, dates of employment, and salary.

5.13 Institutional Use of Name

(New policy to be inserted here upon Board approval.)

5.14 Job Transfer *(Adopted 6-1-1992; Revised 5-9-2005, 12-2-2013) (formerly 5.19)*

Transfer of personnel will be made in the best interest of the College. The length of service and qualifications of the person will be taken into consideration.

Procedures: *(Revised 4-6-2006)*

5.14.1 Reasons for Transfer

The College retains complete discretion in handling employee transfers. Acceptable reasons for transfer may include, but are not necessarily limited to, fluctuations in workloads, better utilization of personnel, or increased career opportunities, and health considerations.

5.14.2 Pay for Transferred Employees *(Revised 12-2-2013, xxx2022)*

Pay for employees will be determined as follows:

A.1. Lateral Transfers

Employees transferred to a job within the same classification will continue to receive their existing rate of pay.

B.2. Transfer to Lower Classification

Employees transferred or reclassified to a job in a lower classification will continue to be paid at their former rate of pay for four (4) weeks or until the end of current contractual obligations, if applicable, and then at the new rate of pay thereafter.

The new salary will be calculated according to the salary placement guidelines as used for new hires.

C.3. Transfer to Higher Classification

Employees transferred or reclassified to a job in a higher classification will be placed at the appropriate salary according to the salary placement guidelines as used for new hires or no less than six ten (10) percent higher than the employee's current salary commencing with the start of the new job.

D.4. Transfer from Non-Faculty Position to Faculty *(Adopted 12-2- 2013)*

Employees transferred or reclassified will be placed at the appropriate faculty salary commencing with the start of the new position. Credentials, relevant experience, and years of service to the College will be considered in determining the appropriate salary.

E.5. Transfer from Faculty to Non-Faculty Position *(Adopted 12-2-2013)*

Employees transferred or reclassified will be placed at the appropriate salary according to the salary placement guidelines commencing with the start of the new position. Credentials, relevant experience, and years of service to the College will be considered in determining the appropriate salary.

5.15 Notice of Non-Discrimination (*Adopted 12-2-2013; Revised xxx2022*) (*formerly 5.1*)

Applicants for admission and employment, students, employees, sources of referral of applicants for admission and employment, and individuals with whom the Board of Trustees and College officials do business are hereby notified that East Central College does not discriminate on the basis of race, sex, color, religion, ethnic or national origin, ancestry, genetic information, gender, sexual orientation, age, disability, sexual orientation, gender identity, gender expression, genetic information, or veteran's status or any factor that is a prohibited consideration under applicable law.

~~Inquiries related to employment practices may be directed to Wendy Hartmann, Human Resources Director, 005-D Donald Shook Student Center, telephone number 636-584-6710-6712 or hrnotice@easteentral.edu.~~

~~Inquiries/concerns regarding civil rights compliance as it relates to student programs and services may be directed to Shelli Allen Sarah Leassner, Vice President of Student Development, 131-124 Buescher Hall, telephone number 636-584-6565 or stnotice@easteentral.edu.~~

~~Both offices are located at the ECC main campus located at 1964 Prairie Dell Road, Union, Missouri 63084.~~

Procedures:

5.15.1 Compliance Inquiries (*Adopted 12-2-2013; Revised 10-5-2017*)

Any employee or applicant having inquiries concerning East Central College's compliance with employment regulations implementing Title VII of the Civil Rights Act of 1964, Title IX of the Education Amendments of 1972, Section 504 of the Rehabilitation Act of 1973, or the Americans With Disabilities Act of 1990 is directed to contact the Director of Human Resources, 005-D Donald Shook Student Center, telephone number 636-584-6710.

Any student who believes that ~~he/she~~ they have ~~has~~ been discriminated against on the basis of race, color, religion, national origin, ancestry, gender, sexual orientation, age, genetic information, or veteran status should contact the Vice President of Student Development, 131 Buescher Hall, telephone number 636-584-6565. Any student who believes that ~~he/she has~~ they have been discriminated against on the basis of disability should contact an appropriate faculty member or Access staff and may use the grievance policy found in Policy ~~3.24~~ 3.29.

A member of the public who believes that they are being discriminated against in violation of law should contact the Director of Human Resources.

East Central College is an equal opportunity employer and provider of employment and training services. Auxiliary aids and services are available upon request to individuals with disabilities.

5.16 Drugs and Alcohol-Free Workplace (*Reaffirmed 12-2-1991; Revised 7-30-20012, 11-4-2013, xxx 2020*) (*formerly 5.42*)

~~It is the objective and goal of East Central College to provide a drug and alcohol-free environment.~~ East Central College prohibits the manufacture, distribution, possession, or use of a controlled substance or an imitation controlled substance and the possession, use, or distribution of alcoholic beverages (except as specified in Board Policy 4.42) on any East Central College-owned or controlled property or at College-sponsored functions.

Procedures:

5.16.1 Federal Law Compliance *(Revised xxxx-2022)*

~~It is the College's intent and obligation to meet compliance with the Drug-Free Work Place Act of 1988, Public Law 100-690, and update to the Drug-Free School Community Act of 1989, Public Law 101-226 to provide a drug-free, healthy, and safe work environment.~~ The College complies with the requirements of the Drug-Free Schools and Communities Act Amendments of 1989 (20 U.S.C. § 1011i) and the Drug-Free Workplace Act of 1988 (41 U.S.C. § 8101 et seq.). Although medical marijuana is legal in Missouri, it is still considered illegal under federal law as a “Schedule I” drug. As such, the distribution, possession, and consumption of medical marijuana are prohibited on property owned or operated by the College or its affiliates.

5.16.2 Explanation and Consequences of Prohibitive Behavior

The unlawful manufacture, distribution, dispensation, possession, or use of a controlled substance, narcotics, or alcoholic beverages on the College premises or off-campus sites (including College vehicles and any private vehicles parked on College premises or off-campus sites) or College-sponsored functions is absolutely prohibited. This includes reporting to work under the influence of alcohol or illegal drugs and/or having a detectable level of alcohol or an illegal drug present in one's system while on the job, operating College vehicles, or on any College premises. Violations will result in disciplinary action, up to employment termination, and may have legal consequences. All employees and applicants are required to comply with the **Drugs and Alcohol-Free Workplace** Policy as a condition of employment.

Instances of violations could result in the involvement of civil law enforcement authorities. Violations include, but are not limited to, possessing illegal or non-prescribed drugs and narcotics or alcoholic beverages at work; being under the influence or using those substances while working; or dispensing, distributing, or illegally manufacturing or selling them on College premises.

Employees subject to the Drug-Free Workplace Act who are convicted of any criminal drug violation occurring in the workplace must report the conviction in writing to the Human Resources Office within five (5) days, and the Human Resources Office will take appropriate action as required by law.

5.16.3 Drug and Alcohol Testing

Employees may be asked to take a test if there is reasonable suspicion to believe that an employee is under the influence of an illegal drug and/or alcohol. The following circumstances could cause reasonable suspicion:

1. Observed drug or alcohol use.
2. Apparent physical state of impairment.
3. Incoherent mental state.
4. Marked change in personal behavior that is otherwise unexplainable.
5. Deteriorating work performance that is not attributable to other factors.
6. An accident where there is reasonable suspicion that drugs or alcohol may be a factor.
7. Any circumstances which cause a reasonable suspicion that an employee is under the influence of illegal drugs and/or alcohol.

The test will determine the presence of drugs, narcotics, or alcohol, unless such tests are prohibited by law. Employees who agree to take the test must sign a consent form authorizing the test and the College's use of the test results for purposes of administering its discipline policy. It is a violation of this Policy to refuse consent for these purposes or to test positive for alcohol or illegal drugs. Policy violations will result in discipline and may result in termination. Tests that are paid for by the College are the property of the College, and the examination records will be treated as confidential and held in separate medical files.

5.16.4 Employer and Employee Responsibilities *(Revised 11-4-2013, xxx 2020)*

A1.. Supervisors should report immediately to the **division appropriate** Vice President and Human Resources Office any action by an employee that might pose a danger to **himself/herself** **themselves** or others. The Director of Human Resources, the **division appropriate** Vice President, and the College President or **his/her** designee will determine whether the employee should be examined by a physician or clinic and/or tested for drugs and alcohol. Employees believed to be under the influence of drugs, narcotics, or alcohol will be required to leave the premises and, to the extent allowed by law, may be suspended without pay. Alternate transportation must be arranged by the employee. If the employee is unable to secure transportation, alternate transportation will be provided at the employee's expense (i.e., taxi). At no time will a current employee be allowed to transport the employee who is under the influence.

Employees are to report to the **division appropriate** Vice President or Director of Human Resources any suspicious behavior of a co-worker,

employee, student, or campus visitor that may be alcohol or drug related without fear of retaliation. To the extent possible, the report will be handled in a confidential manner.

- B.2. Employees who are experiencing work-related or personal problems resulting from drug, narcotic, or alcohol abuse or dependency may request, or be required to seek help through the Employee Assistance Program. Authorization to return to work will be required. Employees who participate in a treatment program will be expected to meet existing job performance standards and established work rules.
- C.3. Nothing in this statement is to be interpreted as constituting a waiver of management's responsibility to maintain discipline or the right to take disciplinary measures in the case of poor performance or misconduct.
- D.4. It must be understood that this Policy has no bearing whatsoever on what employees do on their own time unless it reflects on their job performance.

5.16.5 Alcohol and Drug-Free Awareness Program *(Revised 11-4-2013)*

The College will inform employees as deemed necessary about:

- A1. The dangers of alcohol and drug abuse in the workplace.
- B.2. The College's policy and procedures for maintaining an alcohol and drug-free workplace.
- C.3. Any available drug counseling, rehabilitation, and employee assistance programs.
- D.4. The penalties that may be imposed upon employees for alcohol and drug abuse violations occurring in the workplace.

5.16.6 Treatment *(Revised 11-4-2013, xxx 2020)*

Employees who suspect that they may have an alcohol or drug dependency problem are encouraged to seek diagnosis and follow through with the treatment that is prescribed by qualified professionals ~~in order to arrest~~ **address** the problem. Employees having these problems will receive treatment that is extended under the College's health benefit plans and are encouraged to seek additional and/or alternate treatment that may be available at the employee's own expense.

5.17 Employee Title IX Sexual Harassment *(Adopted 8-31-2020) (formerly 5.49)*

Statement of Nondiscrimination Policy and Prohibition on Sexual Harassment

East Central College is committed to maintaining an environment that is free of discrimination on the basis of sex within its educational programs and activities. The College cannot and will not tolerate discrimination against or harassment of any individual or group based upon race, sex, color, religion, ethnic or national origin,

genetic information, age, disability, sexual orientation, gender identity, gender expression, veteran's status, or any factor that is a prohibited consideration under applicable law. The prohibition on sex discrimination also prohibits Sexual Harassment, as defined in this policy.

The Nondiscrimination Policy applies to registered or enrolled students, College employees, contractors, vendors, visitors, guests, or other third parties.

Procedures *(Adopted 8-31-2020)*

5.17.1 Scope of Title IX Sexual Harassment Grievance Process

The Sexual Harassment Grievance Process pertains to Sexual Harassment under Title IX, as defined by this Policy, committed by employees against students and/or employees, when: (1) the conduct occurs on campus or other property owned or controlled by the College; or (2) the conduct occurs in the context of a College employment or education program or activity within the United States. The College's education program and activities includes locations, events, or circumstances over which the College exercises substantial control over both the Respondent and the context in which harassment occurs, and includes any building owned or controlled by a student organization that is officially recognized by the College.

All members of the East Central College community have the right to submit a complaint or raise concerns regarding Sexual Harassment under Title IX pursuant to this Policy without fear of retaliation.

A complete copy of the College's Title IX Sexual Harassment Policy can be accessed online. Hard copies are available at the Title IX Coordinator's office and the Title IX Deputy Coordinator's office.

Complaints that do not fall under the scope of this process will be handled under the applicable employment policies, including ~~the Employee Policy 5.22~~ **Employee** Conduct and Discipline ~~Policy (5.2)~~ and ~~the Policy 5.18~~ **Employee** Protection Against Sexual Harassment ~~Policy (5.4)~~.

5.17.2 Definitions

Sexual Harassment – Sexual Harassment is conduct based on sex that may be one or more of the following:

- 1) Employee conditioning provision of an aid, benefit, or service on an individual's participation in unwelcome sexual conduct (*i.e.*, a *quid pro quo*), or
- 2) Unwelcome conduct determined by a reasonable person to be so severe, pervasive, and objectively offensive that it effectively denies a person equal access to the College's education program or activity; or
- 3) Sexual assault, stalking, dating/domestic violence, as defined herein.
 - *Sexual Assault* – Any sexual act directed against another person, without the consent of the victim, including instances where the victim is incapable of giving consent.

- Sexual Assault includes, but is not limited to, the following acts when they occur without consent of the victim:
 - Any penetration, however slight, of the genitals or anus of one person with the genitals of another person,
 - Any act involving the genitals of one person and the hand, mouth, tongue, or anus of another person,
 - Any sexual act involving penetration, however slight, of the genitals or anus of one person by a finger, instrument, or object,
 - Touching of another person's genitals or breasts under or over the clothing, or
 - Touching of one person with the genitals of another person under or over the clothing,
- Domestic Violence - Domestic violence includes felony or misdemeanor crimes of violence committed by a current or former spouse or intimate partner of the victim, by a person with whom the victim shares a child in common, by a person who is cohabitating with or has cohabitated with the victim as a spouse or intimate partner, by a person similarly situated to a spouse of the victim under the domestic or family violence laws of the jurisdiction receiving grant monies, or by any other person against an adult or youth victim who is protected from that person's acts under the domestic or family violence laws of the jurisdiction.
- Stalking – Stalking occurs when a person engages in a course of conduct directed at a specific person under circumstances that would cause a reasonable person to fear bodily injury or to experience substantial emotional distress. A course of conduct is two or more incidents. Stalking includes “cyber-stalking,” a particular form of stalking in which a person uses electronic media.
- Dating Violence – Violence by a person who has been in a romantic or intimate relationship with the individual to whom the violence is directed. Whether there was such a relationship will be gauged by its length, type, and frequency of interaction.

Complainant – A Complainant is any individual who is alleged to be the victim of conduct that could constitute sexual harassment under this Policy, in connection with his or her participation in or attempt to participate in an educational program or activity of the College. Employment by the College is considered participation in a program or activity of the College for purposes of this policy. A Complainant may be a student, an employee, or a third party.

Respondent – A Respondent is an individual who is purported to be the perpetrator of conduct that could constitute sexual harassment. A Respondent need not be affiliated with the College in any respect.

Title IX Advisor – A Title IX Advisor is an individual who supports a Complainant or Respondent through the Title IX Sexual Harassment Grievance Process. Each party has the right to select an advisor of their choice, and for that

advisor to accompany the party to any part of the grievance process, including all meetings, interviews, and/or hearings. A Title IX Advisor can be a friend, family member, faculty member, mentor, attorney, or any other person of the party's choice who is available and agrees to serve as advisor. The College will appoint a Title IX Advisor at no cost to the party to conduct cross-examination during the grievance process hearing if a party does not have a Title IX Advisor.

Consent – An affirmative, unambiguous, and voluntary agreement to engage in a specific sexual activity during a sexual encounter. The person initiating sexual activity must obtain the other person's consent throughout the duration of the sexual activity. Consenting persons must act freely, voluntarily, and have knowledge of the act or transaction involved. Consent will not be implied by silence or mere passivity from a state of intoxication or unconsciousness; it may not be inferred in circumstances in which consent is not clear, including, but not limited to situations that involve the absence of “no” or “stop,” or those that involve the existence of a prior or current relationship or sexual activity. Consent cannot be given if the Respondent has taken advantage of a position of influence which that person has over the Complainant. Consent cannot be given by an individual who is incapacitated through the effect of drugs or alcohol or for any other reason. Consent may be withdrawn at any time.

5.17.3 Title IX Coordinator

The Title IX Coordinator is charged with monitoring East Central College's compliance with Title IX, ensuring appropriate education and training, coordinating investigations, responses, and resolution of all reports pursuant to this Policy. In ~~his or her~~ their discretion, the Title IX Coordinator may also designate Deputy Title IX Coordinators to assist in the discharge of these duties.

Any questions or concerns regarding the College's application of this policy may be addressed to the Title IX Coordinator.

The Title IX Coordinator and Deputy Title IX Coordinator may be reached in person during regular office hours, or by telephone, written correspondence, email, or other electronic communication at any other time.

~~Paul Lampe~~ Sarah Leassner
Title IX Coordinator
Section 504 Administrator
Vice President of Student Development
East Central College
1964 Prairie Dell Road
Union, MO 63084
636-584-6565
[paul.lampe](mailto:paul.lampe@eastcentral.edu)[sarah.leassner](mailto:sarah.leassner@eastcentral.edu)@eastcentral.edu

Wendy Hartmann
Title IX Deputy Coordinator
ADA Administrator
Director of Human Resources
East Central College
1964 Prairie Dell Road
Union, MO 63084
636-584-6712
wendy.hartmann@eastcentral.edu

5.17.4 Resources and Information for Victims of Sexual Harassment

The first priority for any victim of sexual assault or relationship violence is to receive appropriate medical attention for any medical injuries and to preserve evidence in the event the Complainant chooses to pursue a complaint. The College will maintain and publish information containing resources and guidance for victims of sexual assault, relationship violence, and stalking. Such information will be maintained in the College's Annual Security Report and the College's Student Handbook, and any other means identified by the College administration to make the information readily available to the campus. Copies will also be maintained by the College's Title IX Coordinator, who will make such information available to any interested person.

5.17.5 How to Reporting Potential Policy Violations of This Policy

1. Reporting Options

The College encourages the reporting of all incidents of Sexual Harassment, including, but not limited to, sexual assault, relationship violence, and stalking. The decision to report such incidents is a deeply personal and often difficult decision but is often a way for the victim to begin healing. Such reporting may also help prevent future incidents of a similar nature from occurring. Victims are not required, however, to report such incidents, and will not be penalized if they choose not to report an incident to law enforcement or to the Title IX Coordinator.

a. Report to the Title IX Coordinator or to a Responsible Employee

Individuals who believe they have been subjected to, or are aware that another individual has been subjected to, Sexual Harassment in connection with a College education program or activity, and who wish to report a potential violation of this Policy should notify the Title IX Coordinator or Deputy Title IX Coordinator.

Reports can be made through email, by phone, in person, or by mail.

Upon receipt of any report of Sexual Harassment, the Title IX Coordinator will promptly contact the Complainant to discuss the availability of supportive measures, explain the process for filing a formal complaint, and to provide information about other reporting options and available resources as applicable.

While reports to College counselors will remain confidential, all other employees are required to report the information regarding illegal discrimination, harassment, sexual harassment, sexual assault, relationship violence, or stalking to the Title IX Coordinator.

Reporting Sexual Harassment to the Title IX Coordinator does not automatically start the grievance process – the Title IX Coordinator will explain to the Complainant how to start the grievance process by filing a Formal Complaint. An individual can make a report of Sexual Harassment in order to obtain supporting measures and resources – an

individual making a report of Sexual Harassment is not required to file a Formal Complaint.

There is no time limit on reporting Sexual Harassment, though the College encourages prompt reporting, as delayed reporting may hinder the College's ability to complete the grievance process.

b. Confidentiality

Employees are mandated to report information regarding illegal discrimination, harassment, sexual harassment, sexual assault, relationship violence, or stalking to the Title IX Coordinator and cannot keep reports confidential.

The College will keep confidential the identity of Complainants, Respondents, and witnesses involved in Title IX hearings, except when disclosure is required by law or as necessary to carry out the purposes of this Policy.

Counseling services for employees are available through the College's Employee Assistance Program (EAP).

c. Other Reporting Options and Resources

Individuals may make a criminal report with local law enforcement, or appropriate jurisdiction. College personnel are available to assist individuals with contacting the appropriate jurisdiction for making such a report.

In addition to pursuing criminal or College disciplinary proceedings, individuals may wish to obtain an order of protection, no-contact order, or restraining order from the relevant jurisdiction. Such orders are enforced by the local law enforcement agency in the relevant jurisdiction.

d. Amnesty

In investigating and responding to complaints of Sexual Harassment, the College's primary focus is to address the Sexual Harassment, and, in most cases, the College will grant amnesty to a Complainant or witness for other potential violations, such as alcohol violations. Such potential violations should not discourage a Complainant from notifying the College of incidents of Sexual Harassment.

2. Offer and Provision of Supportive Measures:

Upon receipt of a report, the Title IX Coordinator will promptly and confidentially reach out to the Complainant to discuss the availability of a variety of supportive measures. Supportive measures should also be offered to the Respondent as necessary and appropriate.

Supportive measures are designed to restore or preserve equal access to the College's education programs and activities, protect the safety of all parties and the educational environment, or deter Sexual Harassment. These supportive measures should be non-disciplinary, non-punitive,

individualized, and provided free of charge. They must be offered regardless of whether a Formal Complaint is filed and must be kept confidential to the extent that such confidentiality would not interfere with providing the supportive measures.

Examples of supportive measures include, but are not limited to:

- Counseling via the Employee Assistance Program (EAP)
- Modifications of work or class schedules
- Campus escort services
- Mutual restrictions on contact between the parties
- Changes in work locations or assignments
- Leaves of absence
- Increased security and monitoring of certain areas of the campus

3. Administrative Leave

Non-student employee Respondents may be placed on administrative leave during the pendency of the grievance process described in this Policy.

5.17.6 Filing a Formal Complaint of Sexual Harassment

In the event that a Complainant wishes for the College to proceed with an investigation and hearing into the allegations of Sexual Harassment pursuant to the grievance process procedures in this Policy, ~~he or she~~ **they** must file a Formal Complaint. A Formal Complaint is a document alleging Sexual Harassment against a Respondent and requesting that the College investigate the allegation of Sexual Harassment. The Complainant must be participating in or attempting to access a College education program or activity at the time the Formal Complaint is submitted. Employment by the College is considered participation in a program or activity of the College for purposes of this policy.

A Formal Complaint must be in written form, but it may be submitted in person, by mail, or by email. It must be signed by the Complainant but the required signature may be physical or digital.

A Title IX Coordinator may also initiate a Formal Complaint by signing it. The Title IX Coordinator may consider the specific facts and circumstances and whether there is a pattern of misconduct involving a particular Respondent. A Title IX Coordinator may only sign a Formal Complaint after he or she has contacted the Complainant and discussed supportive measures and the Formal Complaint process with the Complainant. The Title IX Coordinator must consider the Complainant's wishes for how the College responds to the report of Sexual Harassment. The Title IX Coordinator should balance campus safety concerns with respect for survivor autonomy.

The Title IX Coordinator may consolidate Formal Complaints where the allegations of Sexual Harassment arise out of the same facts or circumstances. Where a Formal Complaint includes more than one Complainant or more than

one Respondent, any references in this policy to a single Complainant and/or Respondent will also refer to multiple Complainants and/or Respondents.

5.17.7 Dismissal of Formal Complaints

Upon receipt of a Formal Complaint, the Title IX Coordinator will review the allegations set forth therein and determine whether the Complaint may proceed. Although the allegations may be still be investigated and resolved pursuant to another College policy (as noted above), Formal Complaints of Sexual Harassment brought pursuant to this policy *must* be dismissed if:

1. The conduct alleged would not constitute Sexual Harassment as defined in this Policy;
2. The conduct did not occur in connection with a College education program or activity;
3. The conduct did not occur against a person in the United States.

Furthermore, the Title IX Coordinator may, in his or her discretion, determine that even though it meets the basic threshold requirements to proceed, a particular Formal Complaint should be dismissed. Specifically, a Formal Complaint *may* be dismissed if:

1. Complainant notified Title IX Coordinator in writing that they would like to withdraw the formal complaint or any allegations within;
2. Respondent is no longer enrolled or employed by the College;
3. Specific circumstances prevent the College from gathering evidence to reach a determination.

After an initial review of the Formal Complaint, the Title IX Coordinator will continue to monitor the investigation and evaluate the Formal Complaint to determine if the above criteria for dismissal apply. Following any dismissal of a Formal Complaint, the Title IX Coordinator will simultaneously send a written notice to the parties of the dismissal and the reasons for the dismissal.

To the extent the behavior alleged in the Formal Complaint could constitute a violation of another College policy, it may be pursued under that policy. The Title IX Coordinator has the discretion to refer the allegations to the appropriate College official.

5.17.8 Informal Resolution

After a Formal Complaint has been filed, if both Complainant and Respondent give voluntary, informed, written consent, the College will assist the parties in reaching an informal resolution to the allegations of Sexual Harassment in the Formal Complaint. An informal resolution cannot be used for Formal Complaints that contain allegations that an employee sexually harassed a student.

5.17.9 Prohibition of Retaliation

The College expressly prohibits retaliation against any individual for exercising their Title IX rights under this Policy. No individual may be discriminated

against, intimidated, threatened, or coerced for the purpose of interfering with his or her Title IX rights, or because the individual has made a report pursuant to this Policy, testified, assisted, participated, or refused to participate in a Title IX investigation, proceeding, or hearing.

If an individual feels that ~~he or she has~~ they have been subject to retaliation pursuant to this Policy, ~~he or she~~ they should notify the Title IX Coordinator as soon as possible.

5.17.10 Sexual Harassment Grievance Process Procedures

If any party believes that the Title IX Coordinator has a conflict of interest or bias for or against the individual parties and/or for or against complainants or respondents generally, that party should report their concern to the College President. If the College President finds that a conflict of interest or bias exists, the President will designate another individual to serve as Title IX Coordinator for the purposes of the specific grievance process involving the parties.

The Respondent will be presumed not responsible for the policy violation that is alleged in the Formal Complaint unless and until the respondent is found responsible by the Hearing Decision Maker at the conclusion of the grievance process.

The grievance process generally will be completed within 120 days. However, extensions to this time frame may be granted at the request of either party, or at the discretion of the Title IX Coordinator when good cause exists for the delay. Good cause may include considerations such as the absence of a party, a party's advisor, or a witness; concurrent law enforcement activity; or the need for language assistance or accommodation of disabilities. The Title IX Coordinator will notify all parties in writing of the delay, the length of the extension granted, and the reason for the extension.

5.17.11 Sexual Harassment Grievance Process - Notice

Within five (5) working days of receipt of a Formal Complaint, the Title IX Coordinator or designee will issue a written notice to the parties. The written notice should include, if known, the identity of the parties, the conduct alleged to be Sexual Harassment, and the date(s) and location(s) of the incident(s). The notice will also include a statement that the Respondent is presumed to be not responsible for any policy violations. The notice must also inform the parties that they have the right to an advisor of their choice during the grievance process, that they may inspect and review evidence gathered during the investigation, and that ~~the Policy 5.22 Employee Conduct and Discipline Policy 5-2.2~~ prohibits knowingly furnishing false information to the College (~~<https://www.eastcentral.edu/board-policies/5-2-employee-conduct-and-discipline/>~~).

If during the course of the investigation, additional allegations are going to be investigated that were not included in the original notice, the Title IX Coordinator or designee will issue a supplemental written notice to the parties.

Parties will also be provided with notice of all meetings, interviews, or hearings with sufficient time to prepare for any meeting, interview, or hearing. Such notice will include the date, time, location, participants, and purpose of the meeting, interview, or hearing.

5.17.12 Sexual Harassment Grievance Process – Title IX Advisors

Each party has the right to select a Title IX Advisor of their choice, and for that Title IX Advisor to accompany the party to any part of the grievance process, including all meetings, interviews, and/or hearings. A Title IX Advisor can be a friend, family member, faculty member, mentor, attorney, or any other person of the party's choice who is available and agrees to serve as a Title IX Advisor.

Parties must provide notice of who will serve as their Title IX Advisor during any grievance hearings at least five (5) working days prior to the hearing. If a party does not have a Title IX Advisor for a grievance hearing, a Title IX Advisor will be selected by the Title IX Coordinator and will be provided at no cost to the party for the purpose of cross examination during the hearing. This appointed Title IX Advisor may be a College employee or may be an outside individual contracted to serve in the role of Title IX Advisor.

Title IX Advisors may offer advice to and confer with the party during any meeting, interview, and/or hearing, but generally may not speak on behalf of the party. The only time a Title IX Advisor may speak on behalf of the party is to conduct cross examination questioning during a grievance hearing. Title IX Advisors are expected to comply with the Rules of Procedure and Decorum for hearings and remain respectful throughout the entire grievance process.

Any Title IX Advisor who fails to comply with these policies, the Rules of Procedure and Decorum for hearings, and/or who does not treat all others with respect throughout the grievance process may be warned by the Title IX Coordinator, Investigator, and/or Hearing Decision Maker for ~~his or her~~ **their** first infraction. A Title IX Advisor may be asked to leave the grievance proceeding if after being warned ~~he or she~~ **they** continues to violate these policies or the Rules of Procedure and Decorum for a hearing, and/or continues to not treat others with respect. If an advisor is asked to leave a meeting, interview, or hearing, the proceeding will end and be continued at another time when the party has a Title IX Advisor. Whether an advisor who has been asked to leave a proceeding may serve as a Title IX Advisor to the party at a later meeting, interview, or hearing will be a decision in the sole discretion of the Title IX Coordinator.

5.17.13 Sexual Harassment Grievance Process – Investigation

The Title IX Coordinator or designee will designate an Investigator to conduct a fair, thorough investigation of the allegations in the Formal Complaint. In general, the Director of Human Resources will investigate complaints against employee Respondents. The College may designate an outside investigator as

Investigator. The Investigator will have received training as outlined in Section 5.17.18 of this policy.

The Investigator will provide written notice of any meetings or interviews to the parties and/or witnesses at least 3 working days in advance of the meeting or interview. This notice will include the date, time, and location for the meeting, as well as who will be participating in the meeting and the purpose for the meeting.

The burden will be on the Investigator to fully and fairly investigate the allegation in the formal complaint. All parties will have an equal opportunity to present witnesses and evidence to the Investigator.

At the conclusion of the investigation, the Investigator will send a copy of the evidence that is directly related to the allegations in the Formal Complaint to the parties and their advisors for inspection and review. The parties will then have ten (10) days ~~in order~~ to submit a written response to the evidence, if they choose to do so. The Investigator will consider any written response to the evidence before the completion of the investigative report. The Investigator will make all evidence that is directly related to the allegations available at the grievance hearing.

The Investigator will prepare an investigative report that fairly summarizes all the relevant evidence. The investigative report should include a description of all steps taken in the investigation as well as summaries of all interviews with parties and/or witnesses and all relevant evidence reviewed by the Investigator.

The Investigator will send a copy of the report to the parties and their advisors at least ten (10) days prior to any hearing for the parties' review and written response.

5.17.14 Sexual Harassment Grievance Process – Hearing *(Revised xxxx-2022)*

After the conclusion of the investigation, a live hearing will be held before a Hearing Decision Maker. The Hearing Decision Maker will be appointed by the Title IX Coordinator and may be a single individual or a panel. A single Hearing Decision Maker may be a member of the College community or may be an outside individual contracted to serve in the role. A panel Hearing Decision Maker may include members of the College Community and/or outside individuals contracted to serve on the panel. The Hearing Decision Maker will have received training as outlined in Section 5.17.18 of this policy. The Hearing Decision Maker will issue notice of the hearing to the parties, including the date, time, and location of the hearing. This notice will be provided at least ten (10) working days before the hearing.

The hearing will be held pursuant to the Rules of Procedure and Decorum. At the request of either party, the hearing will be held with the parties in separate rooms or locations, with the parties' Hearing Decision Maker able to simultaneously see and hear each other through technology. Whether the hearing is conducted virtually or in person, it will be recorded.

The Investigator will make all evidence that is directly related to the allegations available at the grievance hearing. All parties may refer to such evidence and may use it in cross examination. The Investigator will provide a copy of the investigative report and all evidence that is relevant to the allegations in the formal complaint to the Hearing Decision Maker. However, the Hearing Decision Maker may not defer to the investigative report and must objectively evaluate all relevant evidence and independently reach a determination regarding responsibility.

The Investigator, Complainant, and Respondent all have the ability to testify and call witnesses at the hearing, and to provide evidence to the Hearing Decision Maker, who will have the opportunity to ask questions of all parties and witnesses during the hearing.

After the Hearing Decision Maker asks their questions, each party's Title IX Advisor will have the opportunity to ask all relevant and follow-up questions of the other party and all witnesses during cross examination. No party shall be questioned directly by the other party. Title IX Advisors must abide by the Rules of Procedure and Decorum in questioning parties and witnesses. Any Title IX Advisor who does not abide by the Rules of Procedure and Decorum will be warned or dismissed from the hearing at the discretion of the Hearing Decision Maker.

The Hearing Decision Maker cannot draw an inference about the determination regarding responsibility based solely on a party's or witness's absence from the hearing or refusal to answer questions during the hearing, including cross examination.

~~In general, the Hearing Decision Maker cannot rely on any statement by a party or witness who does not submit to cross-examination during the course of the hearing in reaching a determination on responsibility. However, in very limited circumstances, the Hearing Decision Maker may consider statements by Complainants and Respondents that are against the individual's interest even if that individual does not submit to cross-examination. A statement against interest is a statement that could expose the individual to a finding of responsibility and sanctions, or a statement that tends to invalidate an individual's complaint against another. For example, if during an interview with an Investigator, a Respondent makes a statement admitting to the alleged conduct that would violate this Policy, or a Complainant makes a statement that information in the Formal Complaint was false, then the Hearing Decision Maker may consider those statements even if the individual does not submit to cross-examination.— (The prohibition against relying on information that has not been subjected to cross-examination is no longer considered enforceable by OCR per legal counsel)~~

The Hearing Decision Maker will state whether each question is relevant before the question is answered by the party or witness to whom it is directed and explain any decision to exclude a question as not relevant. If the Hearing Decision Maker is a panel, the panel will designate one member as chair, and

that individual will determine and state whether each question is relevant. Questions or evidence that are deemed irrelevant by the Hearing Decision Maker will be excluded from the hearing. Formal rules of evidence shall not apply.

The following types of evidence must be considered irrelevant by the Hearing Decision Maker:

1. Evidence that is not pertinent to proving whether a fact material to the allegation is more or less likely to be true.
2. Information that is protected by privilege (e.g. attorney-client privilege).
3. Any party's medical, psychiatric, psychological, or counseling records without that party's voluntary, written consent.
4. Any information about the Complainant's sexual predisposition or prior sexual behavior, unless it is offered to prove that someone other than the Respondent committed the behavior alleged in the formal complaint or offered to prove consent.

5.17.15 Sexual Harassment Grievance Process – Determination of Responsibility

The Hearing Decision Maker will issue a written determination whether the Respondent is responsible for the policy violations alleged in the Formal Complaint within five (5) working days of the conclusion of the hearing. The Hearing Decision Maker must determine the weight of the evidence and credibility of the parties in reaching a determination.

The written determination shall include:

1. An identification of the allegations in the Formal Complaint;
2. A description of procedural steps taken from the receipt of the Formal Complaint through the determination, including any notices, interviews, investigations, and hearings;
3. Findings of fact that support the determination;
4. Conclusions regarding the application of the policy to the facts;
5. A statement and rationale for the result for each allegation including the determination of responsibility, any sanctions that will be imposed on the Respondent, and whether any remedies designed to restore and preserve equal access to the College's educational program will be provided to the Complainant; and
6. The procedures and acceptable bases for appeal of this determination.

The standard of proof will be "preponderance of the evidence," which means whether the evidence shows it is more likely than not that a policy violation occurred.

The written determination will be provided simultaneously to all parties. The determination will become final and any sanctions will take effect after the resolution of any appeal, or if no appeal is filed, after the deadline to file an appeal.

5.17.16 Sexual Harassment Grievance Process – Sanctions and Remedies

If the Respondent is found responsible for any violations of policy, then the Hearing Decision Maker will determine what disciplinary sanctions will be imposed on the Respondent and what remedies designed to restore and preserve equal access to the College's educational programs will be offered to the Complainant.

The possible sanctions that can be imposed on an employee Respondent found responsible include, but are not limited to:

1. Verbal Warning – An oral verbal warning may be given, at the discretion of the Hearing Decision Maker. Such warnings shall be noted in writing and placed in the individual's personnel file in Human Resources.
2. Written Warning – The Hearing Decision Maker may issue a written warning, a copy of which will be sent to the employee along with a copy to the Director of Human Resources for the employee's personnel file.
3. Suspension With or Without Pay – Suspension with or without pay may be invoked for a time period deemed consistent with the seriousness of the offense and the circumstances. A decision to suspend requires approval by the Human Resources Director, **Division appropriate** Vice President, and College President. Earned vacation or other leave may not be applied during an unpaid suspension nor will leave accrue during an unpaid/paid suspension. Notice will be given in writing with a copy to the employee's personnel file in Human Resources.
4. Termination – Employees may be immediately terminated when the seriousness and nature of an offense warrants. A decision to terminate will be made by the supervisor, **Division appropriate** Vice President, Human Resources Director, and College President. If applicable, the College will follow the due process procedures established in 5.22.4.

In addition to sanctions imposed on the Respondent, remedies can be offered to the Complainant in order to restore and preserve equal access to the College's educational program and activities. Remedies may be, but are not limited to, a continuation of previously offered supportive measures. Additionally, remedies may burden the Respondent or be punitive/disciplinary in nature.

5.17.17 Sexual Harassment Grievance Process – Appeals

Any party may appeal the determination of responsibility or a dismissal of a Formal Complaint by submitting a written request to the College President within five (5) working days of the issuance of the Hearing Decision Maker's determination of responsibility. The request should include a short statement outlining the basis for appeal.

Appeals are limited to the following bases:

1. Procedural irregularity that affected the outcome of the matter;
2. New evidence that was not reasonably available at the time of the determination of responsibility or the dismissal of the Formal Complaint that would affect the outcome of the matter; or

3. The Title IX Coordinator, Investigator, or Hearing Decision Maker had a conflict of interest or bias for or against complainants or respondents generally that affected the outcome of the matter.

The College President will notify the parties in writing that an appeal has been filed. Each party will then have ten (10) working days to submit a written statement in support of, or challenging the outcome of the hearing.

The College President will issue a written determination of the outcome of the appeal, describing the result of the appeal and the rationale in support of that decision within seven (7) working days of the deadline for parties to submit their written statements. The College President's written determination will be provided simultaneously to all parties.

5.17.18 Training

In addition to the information contained in this Policy, the College will, in accordance with the Campus Sexual Violence Act ("SaVE Act"), provide training and information to members of the campus community regarding the following topics:

1. Safe and positive steps an individual may take to intervene to prevent harm or intervene when there is a risk of domestic violence, dating violence, sexual assault, or stalking against another person;
2. Information about how to recognize warning signs of abusive behavior in order to mitigate the likelihood of perpetration, victimization, or bystander inaction;
3. Awareness campaigns and prevention programs intended to stop domestic violence, dating violence, sexual assault, and stalking before they occur, and to increase campus awareness and share information and resources for the same purpose;
4. Written notification to students and employees about existing counseling, health, mental health, victim advocacy, legal assistance, and other services available for victims, both within the institution and in the community.

The College will distribute this information to members of the campus community through the College's Annual Security Report and the College's Student Handbook, and any other means identified by the College administration to make the information readily available to the campus. Copies will also be maintained by the College's Title IX Coordinator, who will make such information available to any interested person.

Additionally, the College will ensure that the Title IX Coordinator, Investigator, Hearing Decision Maker, and any person who facilitates an informal resolution has received training on:

- The definition of Sexual Harassment as set out in this policy;
- The definition of Consent under this policy and how to apply the definition of Consent consistently and impartially;

- The scope of the College’s education program or activity;
- How to conduct the grievance process, including investigations, hearings, appeals, and informal resolutions (as applicable); and
- How to serve impartially, including avoiding prejudgment of the facts at issue, conflicts of interest, or bias.

Hearing Decision Makers will also receive training on:

- How to operate any technology used in conducting a hearing; and
- How to determine relevance of questions and evidence, including the provisions of this policy pertaining to the exclusion of evidence of a Complainant’s previous sexual behavior.

Investigators will also receive training on:

- How to determine if evidence is relevant to an investigation; and
- How to create an investigative report that fairly summarizes relevant evidence.

All training materials used by the College must not rely on sex stereotypes and must promote the impartial investigation and adjudication of Formal Complaints. All training materials used to train the Title IX Coordinator, Investigator, Hearing Decision Maker, and any individual who facilitates an informal resolution must be made publicly available. These materials will be published online.

5.17.19 Recordkeeping

The Title IX Coordinator must create and maintain for a period of at least seven years records of any actions, including any supportive measures taken in response to a report or formal complaint of Sexual Harassment. For each instance, the Title IX Coordinator must document: 1) the basis for the conclusion that the College’s response was not deliberately indifferent, and 2) that the College has taken measures designed to restore or preserve equal access to the College’s educational program or activity. If the Title IX Coordinator does not provide the Complainant with supportive measures, then the Title IX Coordinator must document why it was not clearly unreasonable to not provide supportive measures.

The Title IX Coordinator will also maintain the following records for a period of at least seven years:

- Records related to each Sexual Harassment investigation, including any determination regarding responsibility;
- Any audio or audiovisual recording or transcript from a grievance hearing;
- Records of any disciplinary sanctions imposed on the Respondent;
- Records of any remedies provided to the Complainant;
- Any appeal from a grievance process and the result of the appeal;
- Records related to any informal resolution and the result of the informal resolution;

- All materials used to train the Title IX Coordinators, Investigator, Hearing Decision Maker, and any individual who facilitates an informal resolution.

5.18 Protection Against Sexual Harassment *(Adopted 10-6-2014) (formerly 5.4)*
 East Central College is committed to maintaining a workplace and educational environment that is free from sexual harassment based on gender or sexual orientation. The College also prohibits:

1. Retaliatory actions based on making complaints of sexual harassment or based on participation in an investigation, formal proceeding, or informal resolution concerning sexual harassment.
2. Aiding, abetting, inciting, compelling, or coercing sexual harassment.

Procedures *(Adopted 10-6-2014; Revised 6-8-2020)*

5.18.1 General Rule

Except as otherwise set forth in Policy, all employees, students, and visitors must immediately report to the College for investigation any incident or behavior that could constitute sexual harassment.

5.18.2 Definitions *(Revised xxx 2020)*

The following definitions apply to this Policy:

Compliance Officer – The College designated individual(s) responsible for compliance with Title IX in regards regard to students and employees.

Complaint – An informal or formal report of sexual harassment made to a Compliance Officer.

Discrimination – Conferring, refusing, or denying benefits or providing differential treatment to a person or class of persons in violation of law based on an employee’s protected status, such as gender or sexual orientation. A complaint of Sex Discrimination as defined herein; is grieved through Policy 5.329.

Harassment – A form of discrimination that occurs when the school or work environment becomes permeated with intimidation, ridicule, or insult that is sufficiently severe or pervasive enough that it unreasonably alters the employment or educational environment. This is also sometimes referred to as a hostile work environment when the harassment is related to an employee’s protected status, such as gender or sexual orientation.

Sexual Harassment – A form of discrimination on the basis of sex. Sexual harassment is unwelcome conduct that occurs when a) benefits or decisions are implicitly or explicitly conditioned upon submission to, or punishment is applied for refusing to comply with, unwelcome sexual advances, requests for sexual favors, or conduct of a sexual nature; or b) the school or work environment becomes permeated with intimidation, ridicule, or insult that is

based on sex or is sexual in nature and that is sufficiently severe or pervasive enough to alter the conditions of participation in the College's programs and activities or the conditions of employment. Sexual harassment may occur between members of the same or opposite sex.

Behaviors that could constitute sexual harassment include, but are not limited to:

1. Sexual advances and requests or pressure of any kind for sexual favors, activities, or contact.
2. Conditioning grades, promotions, rewards, or privileges on ~~submission to~~ sexual favors, activities, or contact.
3. Punishing or reprimanding persons who refuse to comply with sexual requests, activities, or contact.
4. Graffiti, name calling, slurs, jokes, gestures, display of pictures or written material, or communications of a sexual nature or based on sex.
5. Physical contact or touching of a sexual nature, including touching of intimate parts and sexually motivated or inappropriate patting, pinching, or rubbing.

5.18.3 Designated Compliance Officer(s)

The Board of Trustees designates the following individual(s) to act as the College's compliance officers:

The ~~Vice President of Student Development~~ **Chief Student Affairs Officer** will serve as the Administrator for Title IX and Section 504 in ~~regards~~ **regard** to students at the College or designated locations. The **Title IX** Administrator has responsibility for compliance as it relates to students. The **Title IX** Administrator is located on the main campus of East Central College at 1964 Prairie Dell Road, 131 Buescher Hall, Union, MO 63084. Phone: 636-584-6565, Email: stnotice@eastcentral.edu.

The Director of Human Resources will serve as the Deputy Administrator for Title IX and ADA in ~~regards~~ **regard** to employees, contractors, and visitors to the College or designated locations. The Deputy **Title IX** Administrator is located on the main campus of East Central College, 1964 Prairie Dell Road, DSSC005, Union, MO 63084. Phone: 636-584-6712, Email: hrnotice@eastcentral.edu.

5.18.4 Responsibilities of the Deputy Administrator for Title IX and ADA:

1. Coordinate compliance with this Policy and the law.
2. Receive all complaints regarding sexual harassment at East Central College in ~~regards~~ **regard** to employees, contractors, and visitors to the campus or designated locations.
3. Serve as the College's contact person for compliance with discrimination laws.

4. Investigate or assign persons to investigate complaints; monitor the status of complaints; and recommend consequences.
5. Seek legal advice when necessary to enforce this Policy.
6. Report to the College President and the Board of Trustees aggregate information regarding the number and frequency of complaints and compliance with this Policy.
7. Make recommendations regarding the implementation of this Policy.
8. Coordinate and institute training programs for College staff and supervisors as necessary to meet the goals of this Policy, including instruction in recognizing behavior that constitutes sexual harassment.
9. Perform other duties as assigned by the College President.

5.18.5 Informal Complaint Process

In cases where an employee feels that ~~he/she has~~ **they have** been subjected to any suspicious/questionable behavior or sexual harassment as defined in this Policy, the person may, if appropriate, attempt to resolve the situation by using the following informal procedures:

1. Communicate that the behavior is unwelcome, requesting that the unwelcome behavior stop immediately. Document the date and time of the conversation. Inform **their own** immediate supervisor and/or Human Resources;

and/or
2. Speak with the appropriate supervisor and/or Human Resources who may speak with the person whose behavior is unwelcome. Document the date and time of the conversation. The supervisor will document and report the incident to Human Resources.

Informal complaints that have not been resolved to the satisfaction of the employee will be referred to the Office of Human Resources for investigation and resolution.

5.18.6 Formal Complaint Process

Employees or other individuals, who are not students, and who believe that they have been victims of sexual harassment may file a formal complaint with the Office of Human Resources for investigation by the Deputy Administrator for Title IX or designee.

Students who believe they have been victims of sexual harassment, ~~as referenced in Policy 3.25,~~ or sexual violence as referenced in Policy 3.26 **30 Student Protection Against Discrimination and Harassment**, may file a formal complaint with the Administrator of Title IX or designee and it will be promptly investigated.

5.18.7 Procedure for Investigation of Complaints

The Deputy Administrator of Title IX or designee will investigate all complaints. All persons are required to cooperate fully in the investigation. The Deputy Administrator of Title IX or designee may utilize an attorney or other professionals to conduct the investigation.

In determining whether alleged conduct constitutes sexual harassment, the Deputy Administrator of Title IX or designee will consider the surrounding circumstances, the nature of the behavior, the relationships between the parties involved, past incidents, the context in which the alleged incidents occurred, and all other relevant information. Whether a particular action or incident constitutes a violation of this Policy requires a determination based on all ~~of~~ the facts and surrounding circumstances. If, after investigation, the Deputy Administrator of Title IX or designee determines that it is more likely than not that sexual harassment or other prohibited behavior has occurred, College officials will take immediate corrective action.

The following procedures will be used as a guideline for investigating complaints:

1. Interview complainant regarding the nature and specifics of the incident(s) (complainant will make written statement);.
2. Interview the person accused (accused will make a written statement); ~~and~~.
3. Interview other possible witnesses, if appropriate (witnesses will make written statements).
4. The Deputy Administrator of Title IX or designee will prepare a written factual findings report.
5. The Deputy Administrator of Title IX or designee will determine if a violation of the Policy more likely than not occurred based on the facts of the investigation.
6. The Deputy Administrator of Title IX or designee will provide the College President a copy of the written report and a recommendation on the determination as to whether ~~or not~~ the alleged conduct is a violation of this Policy.
7. The College President will review the findings and determine the appropriate response and/or corrective action or discipline, if any, according to Policy 5.22.
8. The decision is final and cannot be grieved through Policy 5.29.

5.18.8 Confidentiality and Records

To the extent practical, the College will endeavor to keep confidential the identity of the person filing a complaint, witnesses or other parties interviewed, and any information or other document that is generated or received pertaining to complaints. Information may be disclosed if necessary to further the investigation or resolution of a complaint or if necessary to carry out disciplinary measures. The College will disclose information to the College's

attorney, law enforcement, and others when necessary to enforce this Policy or when required by law. In implementing this Policy, the College will comply with state and federal laws regarding the confidentiality of student and employee records. Information regarding any resulting employee or student disciplinary action will be maintained and released in the same manner as any other disciplinary record.

5.18.9 Employee's Obligation *(Revised xxx2022)*

Accountability for compliance with this Policy will be the responsibility of all employees. Employees will be required to complete sexual harassment prevention training as determined by the College.

Any employee who believes ~~he/she has~~ **they have** been a victim of any suspicious/questionable behavior or sexual harassment as defined in this Policy is required to report the incident(s) to the immediate supervisor and Human Resources.

Any employee who believes or has knowledge that an employee or visitor to the College or designated locations has been a victim of any suspicious/questionable behavior or sexual harassment as defined in this Policy is required to report the incident(s) to the immediate supervisor and Human Resources.

Any employee who believes or has knowledge that a student has been a victim of sexual harassment, **sexual assault, relationship violence, or stalking** is required to report to the ~~Vice President of Student Development~~ **Chief Student Affairs Officer** and refer to Policy 3.25 ~~30~~ Student Protection Against Discrimination and Harassment.

~~Any employee who believes or has knowledge that a student has been a victim of sexual assault, relationship violence or stalking is required to report to the Vice President of Student Development and refer to Policy 3.26 Student Protections Against Sexual Assault, Relationship Violence or Stalking. (Note: Policies 3.25 & 3.26 are now combined in 3.30)~~

In addition, all employees are required to fully cooperate during an investigation. This includes the requirement that employees should only make truthful reports and complaints.

5.18.10 Consequences

Employees who violate this Policy will be disciplined, up to and including employment termination according to Policy 5.22 Employee Conduct and Discipline.

Contractors, visitors, or others who violate this Policy may be prohibited or restricted from the College's main campus, designated properties, or College sanctioned events.

5.19 Disability and Workplace Accommodation *(Adopted 5-12-2014; Revised xxx2022) (formerly 5.41)*

East Central College is committed to the fair and equal employment of individuals with disabilities. ~~It is~~ The College's ~~policy to~~ will reasonably accommodate qualified individuals with disabilities unless the accommodation would impose an undue hardship on the organization. ~~It is the policy of~~ The College ~~to~~ will comply with all Federal and state laws concerning the employment of persons with disabilities.

Procedures:

5.19.1 Disability

“Disability” refers to a physical or mental impairment that substantially limits one or more of the major life activities of an individual. An individual who has such impairment, has a record of such impairment, or is regarded as having such impairment is a “disabled individual.” A “qualified person with a disability” means an individual with a disability who, with or without reasonable accommodation, can perform the essential functions of the job.

5.19.2 Reasonable Accommodation

The College will seek to provide reasonable accommodation for a known disability or at the request of an individual with a disability. A “reasonable accommodation” is any change or adjustment to the job application process, work environment, or work processes that would make it possible for the individual with a disability to perform the essential functions of the job.

There are three types of reasonable accommodations that may be considered:

1. Changes to the job application process so that a qualified applicant with a disability will receive equal consideration for the job opportunity;
2. Modifications to the work environment so that the qualified individual with a disability can perform the essential functions of the job; or
3. Adjustments that will allow a qualified individual with a disability to enjoy the same benefits and privileges of employment as other similarly situated employees without disabilities.

5.19.3 Essential Job Functions

“Essential job functions” refers to activities that are core to performing a job and cannot be modified. For each position, the job description will identify essential job functions. Job descriptions will be reviewed on a periodic basis to evaluate job functions designated as essential.

5.19.4 Requesting a Reasonable Accommodation

An employee with a disability is responsible for requesting an accommodation from the Human Resources Department or ~~his or her~~ **their** supervisor, and providing medical documentation regarding the disability when requested. Once medical documentation is received, the Human Resources Department will work with the supervisor, employee, and medical provider, where

applicable, to identify possible reasonable accommodations and to assess the effectiveness of each in allowing the employee to perform the essential functions of the job. Based on this interactive process, a reasonable accommodation will be selected that is most appropriate for both East Central College and the individual employee. While an individual's preference will be considered, the College is free to choose between equally effective accommodations with consideration toward expense and impact on the rest of the organization.

5.19.5 Undue Hardship

A request for reasonable accommodation may be denied if it would create an undue hardship for the College. Factors to be considered when determining whether an undue hardship exists may include, but are not limited to, 1) the nature and cost of the accommodation, 2) the College's overall financial resources, 3) the effect on expenses and resources or other impact, and 4) the number of employees at the location and the total number of employees of the College.

5.19.6 Safety

All employees are expected to comply with all safety procedures. East Central College will not place qualified individuals with disabilities in positions in which they will pose a direct threat to the health or safety of others or themselves. The determination that an individual with a disability poses a direct threat will be made by the Human Resources Department and will be based on factual, objective evidence. A written copy of the determination will be given to the employee so that he/she they may submit additional information and/or challenge the determination that he/she they pose poses a direct threat.

5.19.7 Confidentiality

All information obtained concerning the medical condition or history of an applicant or employee will be treated as confidential information, maintained in separate medical files, and disclosed to ECC personnel as deemed necessary and as permitted by law.

5.19.8 Complaint Procedure

It is the policy of East Central College to prohibit any harassment or discriminatory treatment of employees on the basis of a disability or because an employee has requested a reasonable accommodation. If an employee feels he/she has they have been subject to such treatment or has witnessed such treatment, the situation should be reported to Human Resources. Any employee found to have engaged in retaliation against another employee for making a request for reasonable accommodation under this Policy, registering a complaint under this procedure, or assisting in the investigation of any

registered complaint will be subject to immediate disciplinary action up to and including termination.

5.20 Workers' Compensation *(Adopted 5-12-2014) (formerly 5.46)*

The College provides Workers' Compensation benefits for all College employees pursuant to the mandates of the Missouri Workers Compensation Law.

Employees who suffer an injury or who are exposed to or contract any occupational disease arising out of and in the course of their employment with the College ("a work-related injury") will receive benefits from the College in accordance with this Policy and the Missouri Workers' Compensation Law ("the Law").

Procedures:

5.20.1 Reporting of Injury *(Revised xxx2022)*

Employees must notify their supervisor or College-designated representative immediately of any work-related injury prior to seeking treatment or if refusing treatment. The supervisor or College-designated representative should inform Human Resources of the work-related injury. College-designated representatives include the Facilities/Grounds Director, ~~and the satellite site director for the site at which the work-related injury occurred.~~ ~~an ECC first responder and Campus Security personnel.~~ ~~Human Resources will maintain on the web page~~ A list of the College-designated representatives and any forms referenced in this Policy ~~will be maintained on the College webpage by Human Resources.~~

An injured employee must visit ~~the College-designated~~ ~~an~~ authorized provider or facility in order to be covered through Workers' Compensation. The employee is to inform the medical providers and facilities that the injury was work-related.

- ~~1) Day Hours~~— If a work-related injury happens during the ~~normal College business~~ hours of ~~6~~ 8 a.m. to 4:30 p.m. ~~Monday - Friday~~, the employee must inform the immediate supervisor or ~~Division Vice President~~ ~~appropriate administrator~~. ~~A~~ The employee is to submit a written report of injury ~~must be completed that~~ by the next business day. The supervisor is to contact Human Resources for authorization of treatment and must submit a written report of the injury by the next business day. Human Resources will contact the designated facility to authorize treatment.
- ~~2) Evening Hours~~— If a work-related injury happens ~~outside of the normal College business hours of 8 a.m. to 4:30 p.m. Monday – Friday, Monday – Thursday after 4:30 p.m.,~~ the employee must inform the immediate supervisor, ~~ECC first responder~~ or ~~appropriate administrator~~. ~~or Campus Security~~. The employee must submit ~~work related injury should be reported to the supervisor and~~ a written report of injury ~~must be completed~~ by the next business day.

- 3) Weekend/Holiday - If a work-related injury happens on the weekend, the employee should contact the immediate supervisor ~~or Campus Security~~. The work-related injury should be reported to the supervisor and a written report of injury must be completed the next business day. **The supervisor will contact the designated facility to authorize treatment and submit a written report of the injury to Human Resources by the next business day.**

5.20.2 Designated Workers' Compensation Facilities

The College will identify healthcare facilities in close proximity to each of its locations which will be designated Workers' Compensation facilities to be utilized in case of a work-related injury. Employees are required to utilize the designated facilities according to the designated hours.

An injured employee must visit an authorized provider or facility in order to be covered through Workers' Compensation. A list of these facilities will be maintained in the Human Resources Office and posted on the Human Resources web page. Employees will be responsible for payment for medical treatment if they receive treatment from any medical provider or facility other than the College authorized medical provider or facility.

For purposes of physical therapy, an employee may use the College authorized medical provider or facility that is closest to the employee's home.

5.20.3 Emergency Situations *(Revised xxx2022)*

Employees ~~and/or ECC first responders~~ must notify the supervisor immediately of any work-related injury. If a work-related injury is an emergency, 911 should be called immediately. The ~~medical providers~~ **EMS team/First Responders** will determine the appropriate care and whether ~~or not~~ the employee needs to be treated at the hospital. **The supervisor will contact Human Resources if during normal College business hours and Human Resources** ~~The College-designated representative~~ will contact the hospital **and** to authorize treatment. ~~If the nature of the work-related injury is such that the employee cannot immediately submit the completed report of injury form, the employee's supervisor will assist the employee in completing the form as soon as possible.~~

5.20.4 Non-Emergency Situations *(Revised xxx2022)*

If the work-related injury is a non-emergency but requires medical treatment, the employee **or immediate supervisor will pick up a Treatment Authorization Form from** ~~notify~~ Human Resources, ~~Facilities and Grounds, or the Satellite Site office~~ and go to a designated medical facility closest to ~~his/her~~ **their** campus per the hours of operation. **The College-designated representative will contact the facility to authorize treatment of the employee.** If the employee is not capable of driving, alternate transportation arrangements will be made by the employee or College. Employees should not transport another employee

unless approved by a College administrator, Human Resources, or the applicable satellite site director. ~~The College designated representative will contact the treatment facility to authorize treatment of the employee.~~

5.20.5 Injury Report

An injury report should be completed by the employee and the supervisor and submitted to the Human Resources Office no later than the next business day after the work-related injury. Any witness(es) should complete the injury report form and submit it to the supervisor. If the nature of the work-related injury is such that the employee cannot immediately submit the completed report of injury form, the employee's supervisor will assist the employee in completing the form as soon as possible. Any delay in reporting the work-related injury may delay Workers' Compensation benefits. Injury report forms are available in the Human Resources office and on the Human Resources web page.

5.20.6 Follow-up Medical Treatment *(Revised xxx2022)*

Follow-up visits and/or therapy ~~should~~ **may** be scheduled during normal working hours **and the employee will report the time away from work as sick leave**. An employee does not receive compensation when treatment is after hours or on a holiday.

An employee can receive mileage reimbursement for medical treatment according to College Policy for travel from the work location to the designated facility. An employee can receive mileage reimbursement for medical treatment according to Workers' Compensation for travel from the work location to the designated medical facility if ~~twenty-five~~ **25** miles or more one way.

5.20.7 Return to Work

Employees must provide a release from the ~~ir~~ treating physician to return to work after being absent due to a work-related injury. The employee will work with the supervisor and Human Resources if any restrictions are required. All releases from treating physicians must be forwarded to the Human Resources office.

An employee who fails to return to work after receiving the release from the ~~ir~~ treating physician to do so would be considered absent from their job without authorization. The College considers three **(3)** days of unauthorized absences without notice to be a voluntary resignation.

5.20.8 Compensation Benefits

The College will pay for time lost because of a work-related injury during the remainder of the normal workday in which the work-related injury occurs.

5.20.9 Temporary Total Disability Benefits *(Revised xxx2022)*

Employees will receive Temporary Total Disability (TDD) Benefits in accordance with the Law. TTD Benefits are wage replacement benefits paid to an employee in lieu of wages during the period of time in which the employee is unable to return to any employment because of a work-related injury.

Employees whose average weekly wage as defined by the Law (“average weekly wage”) exceeds the actual wage necessary to obtain the maximum total disability rate as defined by the Law (“maximum wage”) may use accrued vacation, sick leave, or personal leave to cover the difference between the employee’s average weekly wage and the maximum wage during the time period such employee is entitled to TTD Benefits under the Law.

By Law, TTD Benefits are not provided for the first three (3) full days of absence due to a work-related injury unless the employee is off work for at least 14 calendar days due to a work-related injury. The employee may request use of accrued vacation, sick leave, or personal leave for the first three (3) days’ absence from work. If the employee is off work for more than 14 calendar days, TTD Benefits will be made from the first day of lost time. The College will reduce adjust the next-month’s employee’s accrued vacation, sick leave, or personal leave based on the difference between the amount of TTD Benefits paid and the amount of accrued leave used for the first three (3) days of absence.

An employee who is receiving unemployment benefits may not receive concurrent TTD benefits.

An employee who is terminated from employment with the College for post-injury misconduct will not be entitled to continue to receive TTD benefits.

An employee receiving TTD Benefits will continue to accrue vacation and sick leave.

Employees should refer to PSRS/PEERS for information on the potential impact of TTD Benefits on retirement benefits.

An employee who has returned to work after a work-related injury, but is still receiving medical treatment, will not receive TTD benefits for time missed from work for physical therapy, employer-requested medical evaluations, or to attend medical treatment and/or evaluations. The employee will be allowed to seek follow-up treatment during the normally assigned work shift and will report the absence as sick leave.

5.20.10 Continuation of Employee Benefits While Off Work Due to Work-Related Injury

If an employee is not able to work due to a work-related injury, ~~and as long as the injured person remains an employee of the College,~~ all regular employee benefits may continue **as long as the injured person remains an employee of the College.** However, since the employee will be receiving TTD Benefit checks directly from the College's insurer and not through the College's regular payroll system, the employee's portion of the cost for dependent benefits cannot automatically be deducted from the employee's payroll check. Therefore, the employee is responsible for making separate payment arrangements with the College.

Workers' Compensation leave for more than three (3) days will be designated as FMLA leave for qualifying employees.

5.20.11 Compliance *(Revised xxx2022)*

Under the law, Workers' Compensation benefits can be denied if an employee is found to be using alcohol and/or non-prescribed controlled drugs in the ~~work place~~ **workplace** and the use is the proximate cause of the injury. If the employee is found to be using alcohol/drugs and the use is not ~~the~~ **a** proximate cause of injury, a 50% penalty can be leveraged against otherwise payable benefits.

An employee with a work-related injury must strictly follow ~~any and~~ all instructions of the treating physician. This compliance includes, but is not limited to, ~~prescription use, therapy, rest, following activity restrictions, and returning for follow-up visits.~~ Compliance with medical instructions is mandatory on and off the job.

If an employee violates a rule of the College or fails to use a required safety device, that employee's Workers' Compensation benefits may be reduced by 25-50%.

Employees are expected to comply with these policies as a condition of their employment. This includes, but is not limited to, the expectation that an employee shall:

1. Comply with physician's orders,
2. Immediately notify their supervisor or the College designated representative of a work-related injury,
3. Refrain from the use of drugs and/or alcohol in violation of the College's policies,
4. Comply with safety standards,
5. Return to work upon release of physician, and
6. Be **absolutely** truthful and accurate in all claims and reports.

Failure to comply with this Policy may result in College discipline up to and including termination.

5.21 Communicable Diseases *(Approved 3-7-1988; Revised 11-3-2003, 11-4-2013, xxx2022)* *(formerly 5.43)*

~~This Policy is intended to prevent the transmission of communicable diseases from an employee (as defined below) to other members of the College community. An employee with a communicable disease presents a reasonably foreseeable risk of harm to others. Therefore,~~ The College will take **appropriate** action ~~in accordance with this Policy~~ to minimize the risk of transmission **of communicable diseases** and to maintain a safe campus working and educational environment. Some College departments have additional restrictions and procedures that must be followed due to the nature of the educational environment.

Procedures: *(Revised 11-4-2013)*

5.21.1 Definitions *(Revised 6-30-2014)*

~~The term “Communicable Disease” shall mean -~~ An infectious disease that is **readily** capable of transmission to other individuals through close contact, exposure to routine secretions, and/or physical proximity on a college campus. A communicable disease may be acute (short-term) or chronic (long-term). For purposes of this Policy, the term is not intended to include diseases for which transmission is virtually eliminated as a result of the application of standard universal precautions ~~(e.g., HIV/AIDS)~~ **or other effective measures.**

Employee - For purposes of ~~Policy 5.43~~ **this Policy**, the term “employee” shall include all College employees, students hired as employees, outside or independent contractors, individuals retained or hired by contractors, sub-contractors, sole-proprietors, service providers, and volunteers performing a service for the College.

~~The term “Assessment Team” shall mean -~~ A multi-disciplinary team convened to review and assess the employee’s communicable disease and its effect on the College community.

~~The terms “Others” or “Others in the College Community” shall mean -~~ **Employees, students, and visitors to the College or any of its satellite facilities or properties.**

Epidemic – The occurrence in a community or region of cases of an illness clearly in excess of normal expectancy.

Pandemic – A disease epidemic that has spread across multiple continents or worldwide.

5.21.2 Disclosure *(Revised xxx2022)*

If an employee becomes aware that ~~he/she has~~ **they have or may have** a communicable disease **of public health concern**, that employee shall self-report to the Director of Human Resources **or designee**. A College supervisor who has personal knowledge that a College employee has **or may have** a

communicable disease of public health concern must also report this fact to the Director of Human Resources or designee.

5.21.3 Assessment *(Revised xxx2022)*

Upon receipt of a report that an employee has or may have a communicable disease, the Director of Human Resources is authorized to exclude any employee from College property until a multi-disciplinary team (“Assessment Team”) is convened to review and assess the employee’s condition. The employee shall be placed on administrative leave with pay until the Team makes a determination regarding the employee’s status as set forth below.

The Director of Human Resources must convene the Team within ~~a reasonably prompt period of time~~ five (5) working days after receiving a report that the employee has or may have a communicable disease. ~~The Team should be convened within five (5) business days, if not sooner.~~ The Assessment Team will be comprised of the following persons: ~~(1) the employee;~~ (1) the Director of Human Resources or designee; (2) a College-selected physician or other consultant with knowledge of the particular disease; (3) the employee’s health care provider; and (4) other advisers for the parties, upon request, at their respective expense. **The employee or their representative will be involved in the assessment process, but the decision on how the situation will be handled will be determined by the College.** All individuals are responsible for arranging their schedules to meet at the time and place designated by the Director of Human Resources. Because of the importance of addressing the communicable disease in a prompt manner, this meeting will not be rescheduled because of the unavailability of one or more members. However, Team Members may participate remotely upon giving advance notice to the Director of Human Resources.

The Team will assess, review, and consider the following: (1) the employee’s condition; (2) the present and future risk of transmission to others; (3) the existence and practicality of implementing precautions, methods, and strategies to eliminate or reduce the risk of transmission to others; (4) the restrictions, if any, that will be required to prevent the employee from creating the risk of transmission to others; (5) whether the employee should be excluded from working on College property, and, if so, whether alternative work arrangements can be made; and (6) if warranted, the date upon which the Team will reconvene to reassess the matter.

The Team will make its determination within three (3) working days after it has convened. The Team’s determination will be communicated in writing to the Director of Human Resources, who shall provide written notice of the determination to the employee and President of the College. If the excluded employee works for or is a subcontractor of an outside entity, then the outside entity shall be notified in writing of the determination.

If the condition is chronic or persists for more than a short, definable period, the Team shall reassess its determination as often as the Team deems appropriate.

This assessment process is not intended to limit or otherwise inhibit the right of the College to contact the local health authority or other public health official for guidance in handling a communicable disease situation or for direction. Directives or orders from public health officials shall supersede the assessment process in this Policy.

5.21.4 Consent

To aid in its assessment, the Team may request that the employee provide a HIPAA-compliant authorization that permits the Team to communicate with the employee's health care provider(s) regarding the status and effect of the employee's communicable disease. In addition, the Team may require **the employee**, at College expense and in accordance with law, ~~the employee~~ to undergo a physical examination and/or medical tests that are narrowly tailored to assist the Team in determining whether the employee still has a communicable disease. An employee who refuses to provide consent to enable the Team to communicate with the employee's health care provider(s) or to undergo the required examination/tests may be subject to exclusion from employment and/or from College property, as permitted by law, until such time as consent is provided or the Team determines that the employee may be returned to work in accordance with this Policy.

5.21.5 Compensation During Period of Exclusion

As noted above, the employee shall be placed on administrative leave with pay until the Team makes a determination regarding the employee's status.

If the Team excludes the employee from being physically present to work on College property, the Director of Human Resources will notify the employee whether that exclusion is with or without pay. Non-contractual, at-will employees will not be paid during the exclusion period, but they shall be entitled to use their available paid leave during the period of exclusion. If the Team is able to make alternative work arrangements for the employee, such that the employee is able to perform ~~his/her~~ **their** regular job duties away from campus, the employee will be paid for hours actually worked. Employees under contract shall not be paid during the period of exclusion only where the law allows such denial of pay. A contracted employee who is able to perform ~~his/her~~ **their** regular job duties away from campus will be expected to do so.

Excluded employees shall, if eligible, be afforded the protection of the Federal Family and Medical Leave Act.

5.21.6 Return to Work

The Team is authorized to decide that the employee may return to work if it determines that one or more of the following is true:

- (1) The employee no longer has the communicable disease; or
- (2) The communicable disease is not in the infectious or contagious stage, or
- (3) The communicable disease poses little to no risk of transmission in the College environment upon the application of universal precautions.

5.21.7 Appeal *(Revised xxx2022)*

The employee may appeal the Team's determination to the President of the College by written notice within three (3) **business working** days of the receipt of the Team's decision. The employee shall set forth in writing all reasons as to why the Team's decision should be modified or reversed. As part of the appeal process, the President is entitled to review all documentation produced and considered by the Team. Upon conclusion of this review, the President will issue a written decision to the Team and the employee. The President's decision shall be final. However, if the employee believes that the actions under this Policy were taken in violation of Section 504 of the Rehabilitation Act of 1974 ("Section 504") or the Americans with Disabilities Act ("ADA"), the employee is permitted to submit an appeal by proceeding to the final level of the College's Grievance Policy on Section 504/ADA complaints. A copy of that Policy may be obtained from the College's Compliance Coordinator for these laws, whose contact information is as follows:

Director of Human Resources
East Central College
1964 Prairie Dell Road
Union, MO 63084
Phone: 636-584-6712

~~An employee who is unable to resolve a problem or grievance under Section 504 or the ADA has the right to file a complaint with the Office for Civil Rights for the United States Department of Education, Region VII, 8930 Ward Parkway, Suite 2037, Kansas City, MO 65114; phone 816-268-0550. (Note: Per legal counsel, the OCR will generally not take this type of appeal from an employee.)~~

5.21.8 Confidentiality

Employees with communicable diseases have a right to privacy and a need for confidentiality of their medical information. Therefore, to preserve this right, the following rules will apply:

- (1) The employee's medical condition and related information may be disclosed to those individuals who **have a "need to know"** the information in order to implement this Policy, to assure that proper care is provided,

and/or to detect/monitor situations in which the potential for transmission of the communicable disease may increase, as well as to those individuals who are otherwise authorized to receive, or who must receive, this information under law.

- (2) The employee's medical information shall be retained in a file separate from the employee's personnel file. This separate file shall be maintained by the Director of Human Resources.
- (3) Willful, negligent, or unauthorized disclosure of information about an employee's medical condition will be cause for remedial or disciplinary action, up to and including dismissal.

5.21.9 Epidemics/Pandemics *(Adopted xxx2022)*

Should any disease reach an epidemic or pandemic stage, the College will review and monitor the situation and rely on information and guidance from local, state, and federal authorities to provide appropriate information to the College community. The College President may temporarily close the College if such closure serves the best interest of the College community. In addition, the College President may institute quarantine or isolation protocols; restrict travel to high-risk locations; limit access to facilities; institute measures such as social distancing, enhanced cleaning protocols, and suspension of classes; and/or implement other measures to mitigate disease transmission as recommended by local, state, and federal public health officials. The College President will establish a return to campus plan for all students that supersedes the procedures above.

5.21.10 Exposure to Blood and Bodily Fluids

Many College employees work in programs that may regularly or commonly expose them to blood or other bodily fluids. These employees shall follow the Centers for Disease Control guidelines.

All College employees shall take routine and universal precautions when there is a possibility of exposure to blood or other bodily fluids. Direct skin contact with blood or other bodily fluids should be avoided whenever possible.

Employees who may repeatedly come into contact with potential sources of communicable diseases will receive specific training.

5.22 Employee Conduct and Discipline *(Adopted 6-1-1992; Revised 12-2-2002; Reaffirmed 4-15-2014)* *(formerly 5.2)*

Standards for employee conduct are necessary for the efficient and effective operation of the College, for ensuring a professional image for the College, and for the benefit and safety of all employees. Failure to meet these standards may be grounds for discipline.

Procedures:

5.22.1 Expected Conduct *(Revised April 15, 2014)*

All employees are expected to conduct themselves in a manner conducive to the efficient, effective, professional operation of the College. Such conduct includes:

- (a)1. Reporting to work punctually as scheduled and being at the proper workstation ready for work at the assigned starting time.
- (b)2. Notifying the supervisor in advance of absence from work or inability to report on time and following established department requirements for such notifications.
- (c)3. Wearing required protective clothing or devices for safety purposes and complying with all College safety regulations and procedures, including those established for labs and other instructional settings.
- (d)4. Complying with all College Policies.
- (e)5. Wearing clothing appropriate for the work being performed.
- (f)6. Maintaining an orderly work area.
- (g)7. Treating all students, fellow employees, visitors, and others affiliated with the College, ~~as well as visitors~~, in a courteous manner.
- (h)8. Refraining from conduct or communication deemed offensive, disrespectful, or unprofessional.

5.22.2 Prohibited Conduct *(Revised 4-15-2014; 8-20-2020, xxx2022)*

The following conduct is prohibited and will subject the individual involved to disciplinary action, including termination of employment.

- (a)1. Reporting to work under the influence of alcoholic beverages and/or controlled substances or selling, dispensing, or unlawfully possessing alcoholic beverages and/or controlled substances on College premises or at College-sanctioned events.
- (b)2. Possession of firearms or other weapons on College property or at College-sanctioned events.
- (c)3. Threats, assault, and/or battery of a fellow employee, student, visitor, or any other individual affiliated with the College.
- (d)4. Bullying which includes but is not limited to verbal, emotional abuse (whether verbal, written, or online), or physical abuse, coercion, and/or intimidation.
- (e)5. Knowingly furnishing false information to the College.

- (f)6. Slanderous or defamatory speech regarding a fellow employee, student, visitor, or any other individual affiliated with the College, ~~as well as visitors to the College~~. This prohibition includes speech that is false, defamatory, and malicious, spoken with a deliberate or reckless disregard of the truth, and with intention to damage another person or persons.
- (g)7. Theft, destruction, defacement, or misuse of College property or of another employee's property.
- (h)8. Falsifying or altering any College record, report, or timecard. Falsifying or misrepresenting any employment application materials, including, but not limited to, credentials, work or military experience, or references.
- (i)9. Failure to wear assigned safety equipment or failure to abide by safety rules and policies.
- (j)10. Engaging in any form of sexual harassment.
- (k)11. Failure to improve unsatisfactory performance.
- (l)12. Excessive absences or tardiness.
- (m)13. Failure to perform assigned duties.
- (n)14. Violation of federal or state laws, the policies of the Board of Trustees of The Junior College District of East Central Missouri, or conviction of a felony or crime involving moral turpitude.
- (o)15. Insubordination.
- (p)16. Discrimination on the basis of race, color, gender, ancestry, sexual orientation, age, religion, national origin, veteran status, genetic information, or disability.
- (q)17. Violation of ~~the College's Information Technology Policy found on the College web site~~ Policy 4.45 Acceptable Use of College Technology.
- (r)18. Other misconduct not specified above which is sufficiently serious and detrimental to the best interests of the College to warrant disciplinary action.

5.22.3 Disciplinary Actions *(Revised 4-15-2014, xxx2022)*

In most instances, work-related problems should be resolved at the employee-supervisor level. If an employee's conduct or performance necessitates corrective action, several actions fall within the purview of the supervisor. These may include informal counseling, verbal and written warnings, referral to the Employee Assistance Program (EAP), a performance improvement plan, and/or recommendation for further discipline, including suspension or termination.

When considering discipline that includes a supervisor referral to the EAP, suspension, or termination, the supervisor will work with the **Division appropriate** Vice President and Director of Human Resources. The Director of Human Resources shall provide leadership for the process in order to assure that discipline is imposed in accordance with personnel policies.

If necessary, the President of the College may assign the Director of Human Resources to conduct an investigation of the situation, **and** make a written report regarding the circumstances, **and** recommended action to the **Division appropriate** Vice President and the President of the College.

- a.1. If the individual in question is the Director of Human Resources, the President of the College shall appoint a College official to investigate and submit a report to the President of the College.
- b.2. If the individual in question is the President of the College, the President of the Board of Trustees shall appoint a representative to investigate and submit a report to the President of the Board of Trustees.

The College President will have final approval for the recommended disciplinary action, except in cases: (1) involving the College President, in which case disciplinary action shall be determined by the Board of Trustees or (2) requiring due process procedures, as defined below in section 5.22.4, in which case such procedures shall be followed.

In the interests of both the employee and the College, any investigation of potential disciplinary situations should be concluded expeditiously.

Disciplinary action may include but is not limited to the following, depending on the severity of the infraction: verbal warning, written warning, demotion, suspension with or without pay, and termination.

- (a)1. **Verbal Warning** - A reasonable number of verbal warnings may be given, at the discretion of the supervisor. Such warnings shall be noted in writing and placed in the individual's personnel file in Human Resources.
- (b)2. **Written Warning** - A supervisor may issue a written warning, a copy of which will be sent to the employee along with a copy to the Director of Human Resources for the employee's personnel file.
- (c)3. **Demotion** – An employee may be demoted when the seriousness and nature of an offense warrants. A demotion is a reduction in responsibilities and/or supervisory responsibility. The employee's rate of pay will be adjusted according to the change in position classification. A demotion may impact the retirement system enrollment if the position is reclassified from professional staff to support staff.

- (4) **Suspension ~~With or~~ Without Pay** - Suspension ~~with or~~ without pay may be invoked for a time period deemed consistent with the seriousness of the offense and the circumstances. A decision to suspend requires approval by the Human Resources Director, ~~Division~~ appropriate Vice President, and College President. Earned vacation or other leave may not be applied during an unpaid suspension nor will leave accrue during an unpaid/~~paid~~ suspension. Notice will be given in writing with a copy to the employee's personnel file in Human Resources. If applicable, the College will follow the due process procedures established in 5.22.4.
- 5. **Suspension With Pay** – Suspension with pay may be invoked for a time period deemed consistent with the seriousness of the offense and the circumstances. The employee may not accrue paid leave during a paid suspension lasting more than three (3) days. Accrued leave may be prorated for the month. A decision to suspend requires approval by the Human Resources Director, appropriate Vice President, and College President. Notice will be given in writing with a copy to the employee's personnel file in Human Resources. If applicable, the College will follow the due process procedures established in 5.22.4
- (6) **Termination** - Employees may be immediately terminated when the seriousness and nature of an offense warrants. A decision to terminate will be made by the supervisor, ~~Division~~ appropriate Vice President, Human Resources Director, and College President. If applicable, the College will follow the due process procedures established in 5.22.4.

5.22.4 Due Process Procedures for Suspension or Termination of Contractual Employees (*Revised 12-2-2002, 4-15-2014*)

- (1) Due process procedures for suspension or termination apply only to contractual employees, including full-time, faculty, administrators, and professional staff, and do not apply to at-will employees such as support staff and part-time instructors. These procedures also do not apply to (1) non-renewal of a limited-term contract, (2) non-renewal of an annual contract, or (3) non-renewal of a continuous contract of a faculty member if such non-renewal is authorized by ~~Policy Procedure~~ 5.9.8~~3~~.
- (2) The President of the College has the discretion to initiate disciplinary action involving suspension or termination beginning at Step 2.
- (3) The following procedural steps are to be followed when a recommendation for suspension or termination is made. While legal requirements should be met, the intent of these is to establish ~~simple~~ steps that ensure fair treatment for all parties involved.

Step 1: Attempt at Resolution - If the President of the College agrees that the employee should be suspended or terminated, the President of the College or ~~his/her~~ designee shall meet with the employee and ~~his/her~~ **their** representative to determine if a mutually agreeable disposition of the matter can be reached.

Step 2: Formal Proceedings/Board of Trustees - If no mutually agreeable disposition can be reached, formal proceedings shall be brought before the Board of Trustees. Such proceedings shall be initiated by the President of the College giving the employee written notice of a hearing and the charges which warrant suspension or termination. The employee in question shall remain in ~~his/her~~ **their** position during the formal proceedings unless suspended by the President of the College. Such suspension shall be with pay unless the Board of Trustees decides otherwise.

- a. The notice shall provide that a hearing shall be held before the Board of Trustees on a particular day and at a certain time and place; that the individual in question may be present with or without a representative or attorney; and that ~~he/she~~ **the individual** may present witnesses and other evidence on ~~his/her~~ **their** behalf and may question witnesses presented by the College. The notice and charges must be received by the employee at least **ten (10)** days prior to the hearing.
- b. Should the individual in question not appear for the hearing, the disciplinary action proposed may be imposed by the Board without a hearing. Should the individual in question or ~~his/her~~ **their** representative request additional time in which to prepare, the Board of Trustees, at its discretion, may grant such additional time and continue or postpone the hearing to another day and time.
- c. The hearing shall be conducted at the time and place called for in the notice or at the postponed time; if additional time is granted. The President of the Board of Trustees shall preside at the hearing unless the Board decides otherwise. Such hearing shall not be public and either party may ask that witnesses be present only during the time of their testimony. A recording shall be made of the hearing proceedings and a copy shall be made available to the employee whose discipline is in question.

- d. Formal legal rules of evidence need not be followed, and the Board President or other presiding officer shall determine what evidence may or may not be presented. The proper College official(s) or representative/attorney shall present the institution's position. The employee in question or ~~his/her~~ their representative shall have the right to question any witness called by the College, just as the College's representative may question any witness called by the employee.
- e. At any time during the proceedings, any member of the Board of Trustees may question any witness or call for a point of order to be clarified.
- f. After testimony has been presented and each side has concluded its presentation, the Board of Trustees shall retire to review all information submitted and render a determination. The decision, which shall be in writing, shall be made no more than 30 working days from the date of the Board hearing.
- g. The decision of the Board of Trustees shall be final.

5.23 Appropriate Faculty/Staff/Student Relationships *(Adopted 6-8-2020) (formerly 5.48)*
 East Central College prohibits romantic relationships between any two individuals when one individual has supervisory or evaluative authority over the other individual, or where there is inherently unequal power between the individuals.

Procedures: *(Adopted 6-8-2020)*

5.23.1 Definitions

Romantic Relationship - Any amorous relationship; including; but not limited to; any sexual or dating relationship or any other close, personal relationship that could adversely affect an employee's impartiality.

5.23.2 Procedures Prohibition of Romantic Relationships

- a) ~~In order~~ To prevent a conflict of interest, favoritism, and/or the perception of a conflict of interest or favoritism, the College prohibits romantic relationships between any two individuals when one individual has supervisory or evaluative authority over the other individual. This includes; but is not limited to; romantic relationships between any employee and any student, or between a supervisor and a directly supervised employee.

5.23.3 Consensual Relationships

- b) ~~Such~~ Romantic relationships are prohibited even where the relationship is understood as consensual by both parties involved. Consent may be difficult to assess in a context where a power differential exists between the individuals involved in the relationship (e.g., faculty/student, supervisor/employee).

5.23.4 Disclosure of Relationships

- e) Individuals involved in a romantic relationship prohibited by ~~subpart (a) of Procedure 5.23.2 this Policy~~ have the duty to immediately disclose the relationship to Human Resources (for relationships involving two employees) or to the employee's administrator (for relationships involving a student and faculty member or a student and staff member).

5.23.5 Removal from Influential or Supervisory Positions

- d) Individuals must remove themselves from all decisions or actions that may influence the evaluation, career, or status of the other individual with whom they have or have had a romantic relationship. Such decisions include, but are not limited to, employment evaluation, hiring, termination, promotion, salary, discipline, grading, advising, tutoring, recommending, and/or counseling.
- e) In the best interest of the institution, the College will take immediate steps to eliminate any supervisory or evaluative role between the individuals involved in a romantic relationship. This may be accomplished by reassigning an employee, by reassigning supervisory/evaluative duties to another employee, and/or by making alternative arrangements for the grading, evaluating, or advising of a student.

5.23.6 Exceptions

- f) Written permission for exceptions to this policy may be granted by the President in limited circumstances, including, but not limited to, students in selected programs.

5.23.7 Consequences

Employees who violate this Policy will be disciplined, up to and including employment termination according to Policy 5.22 Employee Conduct and Discipline.

5.24 Supplemental Employment (*Approved 12-3-1968; Revised 6-23-2003, 3-3-2014, xxx2022*)
No full-time employee of the College will engage in any supplemental employment which will in any way interfere with ~~his/her~~ **their** ability to carry out ~~his/her~~ **their** assignment. ~~Authorization must be obtained before an employee accepts supplemental employment during any period when he/she is performing work for the College.~~

Supplemental employment is defined as any assignment for pay with the College or any other employer that is outside the employee's defined, regular College position.

Procedures: *(Revised 8-14-2006, xxx2022)*

5.23.1 ~~Requests for Permission~~ *(Revised 3-3-2014)*

~~Requests to accept supplemental employment with the College or any other employer, including self-employment, should be submitted on the Supplemental Employment Request form and approved by the appropriate administrators, including the College President. Requests need to be submitted each fiscal year and when the supplemental employment changes. Requests for adjunct assignments shall be submitted each semester prior to the start of classes. Approval is valid for a maximum of one year or the specified date.~~

5.24.1 Use of Leave for Supplemental Employment *(Revised 3-3-2014)*

Employees who have accepted supplemental employment may not utilize paid sick leave when the absence is used to work on the supplemental job. Personal leave and vacation days may not be utilized to work a supplemental job at the College.

5.24.2 Provision of Tutoring or Private Services

Employees shall not tutor or provide services for compensation to any student who should receive those services free of charge ~~through the use of usual and~~ using customary College services and procedures.

5.24.3 Supplemental Employment for Additional Compensation with the College *(Adopted 3-3-2014)*

College employees with supplemental employment must perform the duties outside of their normal work shift, including breaks and/or lunch, and cannot use accrued leave.

Full-time professional ~~employees~~ staff teaching/working for the College outside of their normal job shall be paid through the assignment sheet/Memorandum of Understanding (MOU) while a full-time hourly employee shall complete a timesheet for hours worked.

Exempt employees will be paid according to the terms of the assignment sheet or MOU.

Non-exempt employees will be paid at the established hourly rate for the supplementary job for actual hours worked and will receive pay for an evening class if the College is closed for inclement weather. Non-exempt employees must keep an accurate time record of all hours worked for the supplementary teaching duties and submit a separate timesheet for this position to the appropriate ~~division chair~~ dean.

5.25 Performance Review (Adopted 6-1-1992; Revised 2-2-2004, 4-15-2014, xxx2022) (formerly 5.21)

Supervisors will conduct **annual** performance reviews on each regular employee according to job responsibilities, employment obligations, and goals. **Faculty on annual or limited-term contract, administrators, professional staff, and support staff will be evaluated once per year. Faculty on a continuous contract will be evaluated on a rotation of no more than three (3) years.** Performance reviews will be scheduled by the supervisor and conducted using a fair and objective evaluation process. The purpose of this review process is to evaluate performance for consideration of job retention and performance improvement.

Procedures: (Revised 8-14-2006, 4-15-2014)

5.25.1 Performance Review Schedule (Revised 12-13-2017)

Classification	Performance Review Date	Recommendation to Board
President	June	July
Administrators	February - March	April
Professional Staff	March – April	May
Faculty	November – March	April
Support Staff	September - October	Not applicable

5.25.2 Procedures by Classification (Revised xxx2022)

A.1. Faculty

Full-time faculty will be evaluated by the **division department** chair and Chief Academic Officer on 1) teaching and instructional management, including content expertise, instructional design, instructional delivery, **and** record-keeping, and classroom management, 2) College and community service, and 3) professional growth and development.

The performance review process will include submission of a development portfolio by the **full-time** faculty member to demonstrate compliance with the three areas listed above.

~~A detailed “Professional Evaluation and Development Portfolio” booklet is provided to each full-time faculty member outlining the evaluation process and including sample forms.~~

Full-time faculty on annual contracts will be evaluated annually. Full-time faculty on continuous contracts will be evaluated on a regular rotation with no longer than a three (3)-year interval or as deemed necessary.

Adjunct faculty will be evaluated by the **dean or department division** chairperson during their first semester of employment and on a regular rotation with no longer than a three (3)-year interval or as deemed necessary.

B.2. Administrators, Professional Staff, and Support Staff

The Board of Trustees will evaluate the President of the College.

All employees will be evaluated annually by the immediate supervisor on performance of position responsibilities.

If the employee receives an overall performance evaluation that indicates performance needs improvement, the employee will receive a **Performance Improvement Plan**, and the employee will be re-evaluated as specified in the improvement plan. If only selected categories of the performance evaluation need improvement, the supervisor may elect to write a **Performance Improvement Plan** focused on those areas. A **Performance Improvement Plan** can be implemented at any time deemed necessary and is not solely a function of the performance review process.

A Performance Improvement Plan will address each specific performance issue that needs improvement, the action that must be taken to correct deficiencies, and the date of the next evaluation. This plan will be attached to the evaluation form. Non-compliance with the Performance Improvement Plan will result in further action, up to and including termination.

After the supervisor has provided the evaluation to the employee, the employee has ten (10) calendar days to review and respond. Following the employee response period, the supervisor will route the completed evaluation form to the appropriate Vice President for review. Completed evaluations are then forwarded to the Director of Human Resources for review prior to inclusion in personnel files.

New employees **will may** be evaluated after three (3) to (6) months of employment. ~~A six-month evaluation may be required~~ at the discretion of the supervisor.

5.25.3 Evaluation Process Management *(revised 3-1-2018)*

The Chief Academic Officer will be responsible for developing and monitoring the faculty evaluation process including documentation. Original evaluations and other performance documentation will be housed in the Human Resources department. The Director of Human Resources will be responsible for developing and monitoring the evaluation process including documentation for administrators, professional **staff**, and support staff. All evaluation processes are subject to approval by the College President.

5.26 Hours of Work *(Adopted 6-1-1992; Revised 6-23-2003; Reaffirmed 12-2-2013) (formerly 5.29)*

The time and duration of working hours for exempt and non-exempt employees will be established as required by workload and the efficient management of personnel resources.

Procedures:

5.26.1 Employee Work Hours

Each department's hours of operation will be determined by the supervisor and administrator. The schedule of work hours for employees will be determined by the department supervisor. Employees will be informed of their scheduled hours and of any changes to the schedule as far in advance as possible.

The normal workday for full-time exempt and non-exempt employees will consist of **eight (8)** consecutive hours of work with an unpaid meal period.

5.26.2 Attendance at Lectures, Meetings, and Training Programs

Attendance at lectures, meetings, and training programs will be considered time worked if pre-approved by the appropriate administrator.

Attendance is not considered time worked if:

- (1) The employee's attendance is voluntary, i.e., not required by the College; or
- (2) The course, lecture, or meeting is not a requirement of the employee's job.

5.26.3 Overtime *(Revised 12-2-2013, xxx2022)*

Non-exempt employees may be required to work overtime whenever it is deemed necessary by their administrator. Employees are not permitted to work overtime without the prior approval of their supervisor, ~~their~~ and the appropriate administrator, ~~and the Chief Financial Officer.~~

5.27 Attendance and Punctuality *(Adopted 6-1-1992; Revised 6-23-2003; Reaffirmed 7-14-2014, xxx2022)* *(formerly 5.8)*

Employees are to report to work punctually and are to work all scheduled hours. ~~Unauthorized or~~ Excessive absences or tardiness may result in disciplinary actions.

Procedures

5.27.1 General Rule *(Adopted 7-14-2014; Revised xxx2022)*

Timely and regular attendance is an expectation of performance for all employees. ~~T~~to ensure adequate staffing, ~~and~~ promote positive employee morale, and to meet expected productivity standards throughout the College. Employees will be held accountable for adhering to their work schedules. In the event an employee is unable to meet this expectation, ~~he/she~~ they must obtain approval from ~~his/her~~ their supervisor in advance of any requested schedule changes. This approval includes requests to use appropriate accruals, as well as late arrivals to or early departures from work. ~~Departments~~ Supervisors have discretion to evaluate ~~extraordinary unforeseen/emergency~~ circumstances of a tardy or absence.

5.27.2 Definitions *(Adopted 7-14-2014; Revised xxx2022)*

Absence - An employee is deemed absent when ~~he/she is unavailable to work the full~~ they miss the entire assigned/scheduled work shift and such time off was not scheduled/approved in advance as required by department notification procedure.

Tardy - An employee is deemed to be tardy (~~typically 15 minutes~~) when ~~he/she~~ they:

- Arrives to work past the assigned/scheduled work start time **without prior supervisory approval.**
- Leaves work prior to the end of assigned/scheduled work end time without prior supervisory approval.
- Takes an extended meal or break period without approval.

Procedures:

5.27.3 Request for Planned Absences *(Adopted 7-14-2014; Revised xxx2022)*

A planned absence must be approved by the supervisor in advance. Employees should submit a request for leave using department procedures and the approved College ~~form~~ process as far in advance as possible for a planned absence from work. Requests should include date(s) and type of accrued leave to be used. Requests for leave of five (5) consecutive days or more should **normally** be submitted a minimum of two (2) weeks prior to the planned absence.

The supervisor will inform the employee as soon as possible if the request has been approved or denied. Depending on department staffing needs, the supervisor may designate dates that leave cannot be requested.

5.27.4 Notification of Unplanned Absences or Tardiness *(Revised 7-14-2014, xxx2022)*

An unplanned absence is usually an unavoidable absence due to illness, injury, or emergency where advance notice was not possible. Employees should notify their supervisor, **according to the supervisor's guidelines**, as soon as possible in advance but generally no later than 30 minutes before their starting time if they are unable to report for work as scheduled. Such notification should include a reason for the absence or tardiness and an indication of when the employee can be expected to report for work. ~~If the employee is unable to personally speak with the supervisor or administrator, he/she should leave a voice message, follow departmental procedures and/or contact the Office of Human Resources.~~

Failure to notify (no call/no show) the supervisor and/or follow department procedures for any unplanned absence or tardiness may be grounds for disciplinary action.

Employees must call in for themselves except in extenuating circumstances where the employee may have someone else contact the supervisor.

At the time of notification/call, the employee must notify their supervisor when an absence is due to a documented/approved leave of absence (e.g., Military Leave, FMLA) in order to ensure appropriate tracking of leave utilization and absenteeism. **This Policy does not apply to absences covered by the Family and Medical Leave Act (FMLA) or leaves provided as a reasonable accommodation under the Americans with Disabilities Act (ADA). These exceptions are described in separate policies.**

Upon return to work, employees are to complete the College approved leave ~~request form~~ for supervisor approval.

5.27.5 Absences of More Than Three (3) Days Due to Illness *(Adopted 7-14-2014; Revised xxx2022)*

If an employee is absent due to illness for more than three (3) consecutive days, or if there is a record of frequent absences **due to illness**, the supervisor may require that the employee submit a return to work note from the medical provider indicating the employee is fit to perform duties before returning to work.

If the employee fails to provide a return to work note as required, the employee will not be allowed to return to work, may be placed on unpaid leave, and may be subject to disciplinary action.

For ~~planned and unplanned~~ absences of more than three (3) consecutive days, the supervisor and the employee are required to contact Human Resources to report the nature of the illness in order to determine if the illness is an FMLA qualifying event. Failure to contact Human Resources ~~may result in disciplinary action.~~ **will impact the approval of FMLA leave and may impact job protection for absences.**

5.27.6 Leaving Work Early *(Adopted 7-14-2014; Revised xxx2022)*

An employees must obtain prior permission from the supervisor in order to leave work early. An employee leaving work early without permission ~~will~~ **may** be subject to disciplinary action.

5.27.7 Use of Accrued Leave for Absences *(Adopted 7-14-2014)*

Employees may use accrued leave during absences in accordance with Policy 5.36 Paid Leave Benefits.

Employees placed on unpaid leave may not use accrued leave.

5.27.8 Excessive Absences/Tardiness *(Adopted 7-14-2014; Revised xxx2022)*

The supervisor will utilize the College's disciplinary guidelines for addressing excessive absences/tardiness. Excessive absence/tardiness includes:

- a) ~~Patterns of unplanned absences, failure to complete scheduled work days, and/or tardiness.~~
- b) 1. Unplanned absences, **failure to complete scheduled workdays, and/or tardiness** in excess of three (3) times in a ~~three-month~~ 30-day period without corresponding documentation.
- e) 2. Exhausting accrued leave resulting in an unpaid absence that was not approved in advance.

5.27.9 Voluntary Termination *(Revised 7-14-2014)*

Employees who are absent from work for three (3) consecutive days without giving proper notice to the employee's supervisor or designated administrator will be considered as having voluntarily terminated their employment with the College.

5.28 Rest and Meal Breaks *(Adopted 6-1-1992; Revised 6-23-2003, 6-16-2014) (formerly 5.32)*

Rest breaks and a meal break during ~~the course of~~ each workday will be provided for non-exempt personnel. The scheduled time for rest and meal breaks varies among departments, depending on the needs of the department.

Procedures

5.28.1 General Guidelines: *(Adopted 6-16-2014; Revised xxx2022)*

Rest and/or meal breaks may not be taken at the beginning or end of the workday except for special circumstances with supervisory approval.

Employees must have prior approval to extend rest and/or meal breaks beyond their assigned period.

Supervisors are responsible for balancing workloads and scheduling rest and meal breaks. A supervisor has the discretion to change the time of breaks based on departmental needs.

Non-exempt employees must not perform any work-related duties during the rest breaks and/or during the 30-minute unpaid meal break. Should an employee be required to work at ~~his/her~~ **their** desk during a meal break, the employee's work schedule will be adjusted accordingly unless prior approval for overtime has been given by the supervisor.

Employees are expected to return to their work promptly at the end of each break and ~~will~~ **may** be subject to disciplinary action for tardiness.

Employees who are scheduled to work from four (4) ~~or up~~ to six (6) hours may take one (1) 15-minute paid break during the scheduled shift.

Employees who are scheduled to work from six (6) ~~hours or~~ up to eight (8) hours may take two (2) 15-minute paid breaks during the scheduled shift.

Employees who are scheduled to work from 8.5 ~~hours or~~ up to 10 hours may take one (1) 15-minute paid break prior to the 30-minute unpaid meal break and one (1) 15-minute paid break after the unpaid meal break. Or, if approved by the supervisor, such employees may combine the two (2) 15-minute breaks with the 30-minute unpaid meal break for a total break of 60 minutes.

Nursing mothers should refer to Policy 5.35 for information regarding accommodations.

Procedures:

5.28.2 Rest Breaks *(Revised 6-16-2014)*

Whenever practical, employees are to receive a rest break of 15 minutes at approximately the middle of every four (4) hours of scheduled work not broken by the unpaid meal break. Or, if approved by the supervisor, such employees may combine the two (2) 15-minute paid breaks with the 30-minute unpaid meal break for a total break of 60 minutes.

Time spent on rest breaks will be compensated as working time, and employees are not required to sign out and in on their time sheets.

If an employee chooses to remain at work during a rest break, that rest break is forfeited. The employee may not leave before the scheduled ending time and will not receive extra pay for the time worked.

5.28.3 Meal Breaks *(Revised 6-16-2014)*

(a) The meal break will be near the middle of the work shift. The meal break will be ~~thirty~~ 30 minutes unpaid and must be recorded on the time sheet for non-exempt employees. Or, if approved by the supervisor, such employees may combine the two (2) 15-minute paid breaks with the 30-minute unpaid meal break for a total break of 60 minutes.

(b) Employees required to work more than ten (10) hours in any workday will be allowed a second unpaid 30-minute meal break six hours after returning from their first meal break.

(c) Employees will not be compensated for their meal breaks unless they are required to remain at their ~~work stations~~ workstations while eating. Prior supervisory approval is required. The employee will adjust the work schedule for the week so that no overtime is required unless approved by the supervisor.

5.29 Dress Code and Personal Appearance *(Adopted 5-12-2014) (formerly 5.11)*

Employees are expected to be suitably attired and groomed during working hours or when representing the College. Appearance should make a positive, professional impression that reflects good judgment in clothing, grooming, and personal cleanliness.

Procedures:

5.29.1 General Guidelines for Appropriate Dress

All employees should wear clothing that is appropriate for job requirements, the work environment, and the use of any job-related equipment.

Business casual is the standard attire for employees working in an office environment and/or student service-related areas unless otherwise approved by the supervisor. Business casual capris and cropped pants are acceptable attire.

Employees should wear job appropriate and/or required protective clothing for safety and/or sanitation purposes.

A College approved uniform may be established for designated departments.

~~The College President and/or supervisors may require professional dress for meetings and/or other events.~~

The College President may designate specific days when a relaxed dress code will apply.

The following clothing is not approved for work:

- Clothing with offensive and/or discriminatory language or pictures; alcohol, drug, or tobacco reference; or depicting violence
- Casual, beach-type flip flops
- Athletic shoes, unless otherwise approved
- Shorts, ~~sweat pants~~, ~~sweatpants~~, muscle shirts, halter tops, tank tops, ~~t-shirts~~, or other garments that are revealing
- Jeans and/or jean capris, unless otherwise approved by the supervisor and/or College administrator

5.29.2 Non-Compliance

If a supervisor deems that an employee's attire or grooming is not in compliance with this Policy, the employee will be sent home on unpaid leave and will be required to return to work properly dressed and groomed.

5.30 Employee Grievance *(Approved 6-4-1990; Revised 5-8-2006, 12-2-2013) (formerly 5.3)*

East Central College employees may file a grievance. For the purposes of this Policy, the term "grievance" shall refer to a violation or inequitable application of College policies, regulations, procedures, or federal/state statutes, including the Americans with

Disabilities Act of 1990 (ADA) as amended, Section 504 of the Rehabilitation Act of 1973, ~~or~~ other disability-related statutory rights, or other existing laws. Individuals who have been terminated or whose employment contracts have not been renewed are not permitted to grieve the termination or nonrenewal, nor any action leading up to the termination or nonrenewal. (Note: Claims of discrimination or sexual harassment are covered in ~~the Illegal Discrimination and Harassment Policy~~ **Policy 5.17 Employee Title IX Sexual Harassment and/or Policy 5.18 Protection Against Sexual Harassment.**)

Procedures:

5.30.1 Grievance Process *(Revised 12-2-2013)*

The College provides a process to resolve grievances for employees. The purpose of the grievance process is to secure, at the lowest possible administrative level, a prompt and equitable solution to individual grievances.

All College personnel who supervise employees are responsible for making certain that employees under their supervision have knowledge of the grievance process and understand that they may use the process without fear of retaliation.

Any false statement(s) or breach of confidentiality made ~~in the course of~~ **during** or following the grievance proceeding shall be grounds for disciplinary action for any employee participating in the grievance process.

5.30.2 Definitions *(Revised 12-2-2013, xxx2022)*

- ~~(a)~~ **Grievance** – A grievance, as defined above, and presented in writing utilizing the Grievance Form.
- ~~(b)~~ **Grievant** – The individual filing a grievance in writing.
- ~~(c)~~ **Employee** – ~~Shall refer to~~ An individual hired by East Central College to perform services for compensation. Individuals must be **a** current employees **s** to use the grievance process.
- ~~(d)~~ **Grievance Review Committee** – A committee of three **(3)** to five **(5)** employees **and alternates appointed by** the College President **annually at the beginning of the fall semester at the time a grievance is filed.**
- ~~(e)~~ **Working Day** – A ~~working day means a~~ normal College business day, exclusive of Saturday, Sunday, a scheduled holiday or recess observed by the College, or an unscheduled closing of the College.
- ~~(f)~~ **Advisor** – A person selected by the grievant to provide advice, support, consultation, and representation. The grievant is responsible for informing the supervisor and Human Resources Director that an advisor shall be present. The grievant's advisor shall not be legal counsel and must be a current employee of the College.

5.30.3 Steps in Grievance Process *(Revised 12-2-2013)*

If appropriate, a good faith effort should be made to resolve the problem through the employee's supervisor, Vice President, and/or the Director of Human Resources prior to filing a formal, written grievance.

In any formal meeting of an investigative nature between the grievant, Supervisor, and/or Human Resources the grievant shall have the right to be accompanied by his/her their advisor. The Director of Human Resources or designee is responsible for coordination of the grievance process.

Step 1: Filing of Written Grievance - Present the grievance to the Director of Human Resources Director in writing within 60 working days after the event or occurrence giving rise to the alleged grievance. The formal grievance will include the completed Employee Grievance Form which shall include:

- (1) The name(s) of the grievant(s)
- (2) Date of submission
- (3) A statement of the incident/complaint of the grievant
- (4) Relevant Board Policy(ies) or relevant administrative procedure(s) alleged to be violated
- (5) The date(s) on which the event or occurrence first transpired
- (6) Explanation of what actions have been taken
- (7) Supporting documentation
- (8) Names of witnesses
- (9) Such Other information which the grievant deems relevant
- (10) The resolution or relief requested
- (11) The grievant(s)' signature(s)

The Director of Human Resources shall collect all relevant evidence, conduct interviews, hold any necessary meetings with all parties and their advisors (if requested), and render a decision and the reason(s) for that decision to the grievant in writing within ten (10) working days after receipt of the grievance.

New grievance issues that were not raised at Step 1 may not be raised by either party in subsequent steps.

Step 2: Appeal to the Grievance Review Committee - In the event the grievant is not satisfied with the decision at made upon the completion of Step 1, he/she they may appeal to the Grievance Review Committee through the Director of Human Resources within ten (10) working days of receipt of the Step 1 findings. The Grievance Review Committee will meet, elect a chairperson and secretary, and receive their charge from the Director of Human Resources.

In the event that an-elected a committee member wishes to disqualify himself/herself themselves, the an alternate committee

member shall serve on the committee. The grievant may also challenge a committee member, who should then recuse ~~himself/herself~~ ~~themselves~~, and the alternate committee member shall serve. The grievant may only challenge one committee member. Disqualification of the committee member must occur within ten (10) working days of the committee's receipt of the grievance. An alternate member must be selected by the 12th working day. No member may abstain from voting.

The committee will review all information submitted ~~at~~ during Step 1 and render a decision of the majority of the committee as a whole and the reason(s) for that decision no more than ten (10) working days from the hearing of the grievance. The decision will be a written finding of the committee sent to the grievant and the Director of Human Resources. Any committee member may include a written dissent.

Step 3: Appeal to the College President - ~~In the event that~~ If the grievant is not satisfied with the decision ~~at~~ made upon the completion of Step 2, ~~he/she~~ they may within ten (10) working days of receiving the decision, present an appeal in writing to the College President. The appeal should include a copy of the original grievance and all applicable documentation along with the replies from Step 1 and Step 2.

The College President shall make ~~such~~ necessary inquiries and review documents pertaining to the grievance and may convene a conference of the parties. The College President shall render a decision and the reasons for that decision, in writing, within ten (10) working days after the conference.

Step 4: Appeal to the Board of Trustees - ~~In the event~~ If the grievant is not satisfied with the decision ~~at~~ made upon the completion of Step 3, ~~he/she~~ they may within ten (10) working days of receiving the decision, present an appeal in writing to the President of the Board of Trustees through the College President. The appeal should include a copy of the original grievance and all applicable documentation and be submitted no later than the Board's next regularly scheduled meeting along with the replies from Steps 1, 2, and 3. The Board of Trustees shall, in its sole discretion, either hold a hearing on the appeal or decide the appeal following a review of the documentation. In the event the Board decides the appeal following a review of the record, the Board's decision shall be in writing and shall be final.

In the event the Board of Trustees chooses to hold a hearing, the following procedures shall apply. The Board shall give notice to the grievant that a hearing to consider the grievance shall be held before the Board on the particular day and at a certain time and

place; that the grievant may be present with or without an advisor; and that ~~he/she~~ **the grievant** may produce witnesses or other evidence on ~~his/her~~ **their** behalf at the hearing.

Should the grievant or ~~his/her~~ **their** advisor request additional time in which to prepare, the President of the Board of Trustees may or may not grant such additional time and continue or postpone the hearing to another day and time. This request shall be submitted through the College President.

The President of the Board of Trustees shall conduct the hearing at the time and place called for in the notice or at the postponed time, if additional time is requested. Should the grievant not appear for the hearing, the grievance shall be dismissed. ~~Such~~ **The** hearing shall not be public and either party may ask that all witnesses not be present while any other person is testifying. In addition, a transcription or electronic recording shall be made of the hearing proceedings.

The grievant may produce witnesses ~~in his/her~~ **on their** behalf who may be questioned. ~~He/she~~ **The grievant** may also produce any other evidence which ~~he/she~~ **they** may deem favorable to ~~his/her~~ **their** position.

The proper College administrative official(s) or attorney shall represent and present the institution's position as applicable, and ~~such~~ **the** grievant or ~~his/her~~ **their** advisor may have the right to question any witness called by the institution.

At any time during the proceedings, ~~the College's advocate~~ **and/or** any member of the Board of Trustees may question any witness or call for a point of order of procedure to be clarified.

The Board shall review all information submitted and render a written determination of their findings and conclusions to the grievant no more than 40 working days from the hearing. The Board of Trustees may determine that the grievance is not properly founded and if so declare. If the Board decides that the grievance has merit, the Board shall take whatever corrective action is appropriate. The findings and conclusions of the Board of Trustees shall be in writing. The decision of the Board of Trustees shall be final.

5.30.4 Administrative Guidelines *(Revised xxxx-2022)*

- (1) Multiple grievances filed simultaneously over a common occurrence or event may be processed in a joint action at the discretion of the Director of Human Resources.

- (2) In the interest of the prompt resolution of employee complaints, the action at each step of the grievance procedure should be taken as rapidly as possible. In the event of extenuating circumstances, an additional **ten (10)** working days may be allowed.
- (3) If the grievant skips a step or files with an outside compliance agency before completion of the College's grievance process, all College grievance processes shall be terminated.
- ~~(4) All discussion in the grievance process shall be conducted in a civil manner.~~

5.31 College Holidays *(Approved 12-18-1989; Revised 8-7-2000; Reaffirmed 11-4-2013) (formerly 5.28)*
 The College will establish a holiday schedule that combines fixed and floating holidays allowing for normal calendar variations and the academic calendar.

Procedures: *(Revised 4-6-2006, 11-4-2013; 8-27-2018)*

5.31.1 Holiday Schedule

The College will be closed on the following holidays. The holiday schedule will be developed; in **light consideration** of the academic calendar; and must be approved by the College President.

- New Year's Day
- Martin Luther King, Jr. Day
- Spring holiday (assigned to Good Friday)
- Spring Break
- Memorial Day
- Independence Day
- Labor Day
- Fall Break
- Day before Thanksgiving
- Thanksgiving Day
- Day after Thanksgiving
- Christmas Eve
- Christmas Day
- The weekdays which fall between Christmas Day and New Year's Day
- One floating holiday designated by the College President

5.31.2 Employee's Eligibility for Holiday Pay *(Revised xxx2022)*

Regular full-time employees are eligible for holiday pay. Temporary **employees, and** part-time employees, and employees on unpaid leave are not eligible for holiday pay.

~~In order-~~To qualify for holiday pay, an employee must work all scheduled work hours on the last scheduled workday prior to the holiday and on the first

scheduled workday immediately following the holiday or, in lieu of working all such hours, be approved for vacation, personal leave, sick leave, jury duty, bereavement, or paid military leave. Employees who do not meet these requirements will not be eligible for holiday pay and will be required to use vacation or personal leave for the holiday if absent immediately prior to or following the holiday without approval. A doctor's certification may be required if sick leave is utilized.

5.31.3 Holidays Not Observed by College

The College recognizes that some employees may wish to observe periods of worship or to commemorate certain days that are not included in the College's holiday schedule. Requests for time off for religious observances will be considered on a case-by-case basis. ~~In order to~~ To provide this accommodation, requests for time off to observe a religious holiday should be submitted in the same manner as a request for vacation. If accrued vacation or personal leave is available, the employee will use ~~such that~~ paid time off for the observance of such holidays; otherwise, ~~such~~ time off is without pay. This Policy applies only to religious holidays. It does not apply to regular weekly days of worship. If an employee's regular work schedule falls on ~~his/her~~ their worship days, generally ~~he/she~~ they will be required to work as scheduled.

5.31.4 Holiday Scheduled Work

In most cases, employees will not be scheduled to work on College holidays. The College reserves the right to schedule employees to work on a College-designated holiday.

A non-exempt employee who is required to work on a holiday shall be paid holiday pay plus additional compensation at the employee's regular rate of pay for any hours actually worked on the holiday.

An exempt employee who is required to work on a College-designated holiday may be granted, with the supervisor's approval, another specified ~~work day~~ **workday** off with pay in lieu of the College-designated holiday.

~~Employees who volunteer to work during Spring Break to assist with the MSHSAA Music Festival will be granted another work day off with pay following Spring Break in lieu of the Spring Break day.~~

An employee absent from work due to an on-the-job injury or illness will receive the appropriate worker compensation payment in effect, if any, in lieu of holiday pay.

5.31.5 Holiday Falling on Weekend

When a College-designated holiday falls on a Saturday, the holiday will be observed on the preceding Friday; when a College-designated holiday falls on a Sunday, the holiday will be observed on the following Monday or as determined appropriate by the College President.

5.32 College Closure *(Adopted 3-8-2021) (formerly 5.50)*

The President of the College is authorized, within the limits of this Policy, to suspend operations of the College and close facilities due to emergency conditions.

Procedures

5.32.1 Emergency Closure *(Adopted 3-8-2021)*

The President of the College may temporarily suspend operations of the College and close facilities when, in the President's estimation, emergency conditions exist which could (a) jeopardize the health and/or safety of employees, students, or others on College property, or (b) preclude the effective operation of the College.

Any emergency closure shall be promptly communicated to the Board of Trustees, including the reason for the emergency closure and the expected date of reopening.

An emergency closure lasting more than five (5) business working days shall require the approval of the Board of Trustees.

Prompt notification shall be provided to employees, students, and the general public.

Days when campus operations are suspended shall be considered excused workdays, with no loss of pay for full-time employees and adjunct faculty.

5.32.2 Closure Due to Inclement Weather *(revised 12-10-2020)*

The President of the College may declare any workday an excused day, when, in the President's estimation, inclement weather and hazardous road conditions are severe enough to justify this action. Such declaration may be made before or during the workday.

No loss of pay will occur for full-time employees and adjunct faculty when the College President has activated an inclement weather closing. Likewise, employees scheduled for paid time off on a day of inclement weather closure may revise their leave of absence form to reflect the actual number of hours the College was open. This procedure does not apply to employees on unpaid leaves of absence.

Maintenance, grounds, and other staff who are required to be on campus for snow/ice removal during an inclement weather closing will receive pay for the scheduled hours they would have worked had the College not been closed. In addition, they will be paid for any hours actually worked during the time period the College is closed. Any work on all or part of an excused day must be approved by the supervisor.

When, in the estimation of the President of the College or designee, inclement weather and hazardous road conditions are not severe enough to declare an excused day, an absence due to weather and road conditions will be charged to

the employee's personal or vacation leave. Employees with no available vacation or personal leave time will not be paid for hours absent from work.

In the case of an emergency closing after the workday has begun, all employees will be released from work except for designated facilities employees who must be on duty for snow removal. Any work after an emergency closing has been declared must be approved by the supervisor.

(a)1. College Closed *(revised 12-11-2020)*

If the weather warrants, the College will close and cancel day and/or evening classes. This means all employees are released from work from the announced time of closure until the College reopens unless required to report for snow/ice removal.

(b)2. Snow Schedule *(revised 9-16-2014; 1-24-2020; 12-12-2020)*

If inclement weather prevents the College from opening on time in the morning but roads are expected to be passable later in the morning, the College may elect to use a delayed start. A delayed start means classes will begin at either 9:30 a.m. or 11 a.m. as determined by the president. Classes starting before the announced time will begin in progress at the announced time, unless otherwise arranged by the instructor. Employees will report one-half hour prior to the announced start time (at 9 a.m. or 10:30 a.m.). Maintenance, grounds, and other staff involved with snow removal will report as scheduled by the Director of Facilities and Grounds.

5.33 Family and Medical Leave Act *(Adopted 11-4-2013) (formerly 5.44)*

The College complies with the provisions of the Family and Medical Leave Act (FMLA). The College reserves all rights available to employers under the Family and Medical Leave Act.

Procedures:

5.33.1 Definitions

Son or Daughter – For purposes of FMLA leave taken for birth or adoption, or to care for a family member with a serious health condition: a biological, adopted, foster child, stepchild, legal ward, or a child for a person standing in loco parentis who is (a) under 18 years of age; or (b) 18 years of age or older and incapable of self-care because of a mental or physical disability.

For purposes of FMLA leave taken related to Armed Forces active duty or call to duty, or covered servicemember care: a biological, adopted, foster child, stepchild, legal ward, or a child for a person standing in loco parentis who is of any age.

Parent – A parent is defined as the employee’s biological, adoptive, step, or foster parent, or the individual who stood in loco parentis to an employee when the employee was a child.

Serious Health Condition – Generally, a serious health condition is defined as a physical or mental illness, injury, impairment, or condition involving 1) inpatient care in a hospital, nursing home, or hospice; or 2) continuing treatment by a health care provider. A serious health condition involving continuing treatment by a health care provider includes three (3) or more consecutive calendar days of incapacity relating to the same condition that also involves treatment two (2) or more times directed by a health care provider or treatment one (1) or more times with a resulting regimen of continuing treatment. Included also in the definition is any condition or medical situation not specifically listed here but contained within the FMLA regulations.

Next of Kin - The nearest blood relative of the covered servicemember.

Procedures:

5.33.2 Eligibility

Employees are eligible for Family Medical Leave if they have worked at least 1,250 hours during the prior 12 months and have been employed with the College at least one (1) year. Employees are entitled to take up to 12 weeks of leave without pay and/or utilize accrued leave during a 12-month period due to one (1) or more of the following:

- (a) 1. For incapacity due to pregnancy, prenatal medical care, or child birth;
- (b) 2. To care for the employee’s child after birth, or placement for adoption or foster care;
- (c) 3. To care for the employee’s spouse, son, or daughter, or parent, who has a serious health condition;
- (d) 4. For a serious health condition that makes the employee unable to perform the employee’s job;
- (e) 5. A qualifying exigency arising out of the fact that the spouse, son, daughter, or parent of the employee is on active duty (or has been notified of an impending call or order to active duty) in the Armed Forces.

In addition, employees who are the spouses, sons, or daughters, parents, or next of kin of a covered servicemember are entitled to take up to 26 weeks of unpaid leave during a single 12-month period to care for the servicemember who incurs an injury during military service when that injury results in the servicemember being unable to perform his or her duties.

The employee is required to first use accumulated sick, personal, and/or vacation days; the balance of the leave will be unpaid up to the 12-week maximum. If the employee is using Family Medical Leave for his/her own medical needs, the College will continue to provide paid insurance benefits during the leave. As described in this Policy, medical certification

from an applicable health care provider will be required. The duration of each leave of absence and the compensation received by the employee, if any, during the leave of absence shall be determined by the College in conjunction with applicable federal and state law.

5.33.3 Counting of Leave Taken Under FMLA

The College will determine the amount of leave available under this Policy for an eligible employee by using a “rolling” 12-month period. A “rolling” 12-month period measures backward from the date an employee’s leave commences to the 12 months preceding this date.

5.33.4 Use of Leave

An employee does not need to use this leave entitlement in one block. Leave can be taken intermittently or on a reduced schedule when medically necessary. Employees must make reasonable efforts to schedule leave for planned medical treatment so as not to unduly disrupt the employer’s operations. Employees must report that the leave is FMLA-related when informing the supervisor. Leave due to qualifying exigencies may also be taken on an intermittent basis.

5.33.5 Notice Requirements of Employees

Employees must provide 30 days’ advance notice of the need to take FMLA leave when the need is foreseeable. When 30 days’ notice is not possible, the employee must provide notice as soon as practicable and must comply with an employer’s normal call-in procedures. The employee’s supervisor must consult Human Resources as soon as there is knowledge an employee needs to be off work.

5.33.6 Medical Certification

Medical certification by an applicable health care provider is required for all leaves with the exception of leave for childbirth.

The employee must provide certification as soon as reasonably possible and no later than 15 days after the College notifies the employee that the leave may qualify as FMLA. If the employee fails to provide such timely certification, the leave request may be denied until a reasonable period after the required certification is provided, or the leave request may be denied entirely. Human Resources will inform the employee if the request is approved/denied.

5.33.7 Active Duty/Call to Duty Certification

For leave of absence due to Armed Forces active duty or call to duty, the employee must provide the available Armed Forces documentation as soon as possible.

5.33.8 Employer Responsibilities

Covered employers must inform employees requesting leave whether they are eligible under FMLA. If they are, the notice must specify any additional information required as well as the employees' rights and responsibilities. If they are not eligible, the employer must provide a reason for the ineligibility.

Covered employers must inform employees if leave will be designated as FMLA-protected and the amount of leave counted against the employee's leave entitlement. If the employer determines that the leave is not FMLA-protected, the employer must notify the employee.

5.33.9 Substitution of Paid Leave for Unpaid Leave

The employee is required to first use accumulated sick, personal, and/or vacation days; the balance of the leave will be unpaid up to the 12-week maximum.

5.33.10 Continuation of Benefits While on Family or Medical Leave

For any employee granted leave under this Policy:

- (a) 1. The College will continue to pay the employer portion of the group medical, dental, vision, and life insurance premiums.
- (a) 2. The employee must continue to pay the employee's portion of insurance premiums.
- (b) 3. If the employee does not return to work when FMLA leave is exhausted, the opportunity to purchase continuing coverage under COBRA regulation will apply.

5.33.11 Impact on Future Retirement Benefits

For information on the potential impact of Family and Medical Leave on retirement benefits, the employee should refer to the PSRS-PEERS website at <http://www.psr-peers.org>. Subject to PSRS-PEERS requirements, employees on unpaid leave may be able to contribute based on their current salary into the applicable retirement system in order to earn service credit.

5.33.12 Fitness-for-Duty Requirements

Employees who take leave under this Policy due to their own serious health condition must provide to the Human Resources office, in advance of returning to work, a "return to work" slip from their health care provider stating that they are able to resume the essential functions of their jobs with or without a reasonable accommodation. Employees may not return to work without the required documentation from their health care providers.

5.33.13 Return from Family and Medical Leave

Employees are expected to return to work the first workday following the last day of the family or medical leave. In cases where the employee is unable to

return sooner or the employee needs an extension of leave time, employees are asked to provide two (2) days' notice of such whenever possible. Upon return from a family or medical leave, an employee will be restored to the same or an equivalent position. An employee's failure to return from leave on the designated date will be handled in accordance with College Policy.

5.33.14 Option for Employees Ineligible for FMLA Leave

Employees who do not qualify for leave under FMLA or who have exhausted family and medical leave may consult Human Resources to determine their eligibility to apply for an unpaid leave.

5.34 Leave and Accommodations for Victims of Domestic Violence and Sexual Assault

(Adopted 2-7-2022)

The College complies with Missouri Revised Statute Section 285.625 et seq. and provides leave and accommodations for employees who are victims of domestic violence or sexual assault and for employees who have a household member who is a victim of domestic violence or sexual assault.

Procedures *(Adopted 2-7-2022)*

5.34.1 Eligibility

Employees eligible for leave or safety accommodations under this Policy must meet the following criteria: (1) the employee is a victim of domestic violence or sexual violence or (2) the employee has a family or household member who is a victim of domestic or sexual violence whose interests are not adverse to the employee as it relates to the domestic or sexual violence.

5.34.2 Definitions

Abuse - Any physical injury, sexual abuse, or emotional abuse inflicted on a child other than by accidental means by those responsible for the child's care, custody, and control. Victims of abuse shall also include any victims of sex trafficking or severe forms of trafficking as those terms are defined in 22 U.S.C. 78 Section 7102(9)-(10).

Domestic Violence - Abuse or stalking committed by a family or household member, as such terms are defined in this policy.

Family or Household Member - A spouse, parent, son, daughter, other person related by blood or by present or prior marriage, other person who shares a relationship through a son or daughter, and persons jointly residing in the same household.

Sexual Violence - Sexual assault (causing or attempting to cause another to engage involuntarily in any sexual act by force, threat of force, duress, or without that person's consent) or trafficking for the purposes of sexual exploitation.

Victim of Domestic or Sexual Violence - An individual who has been subjected to domestic violence, sexual violence, or abuse.

5.34.3 Leave for Victims of Domestic Violence and Sexual Assault

The College will provide up to two weeks of paid leave (in addition to regular paid leave benefits specified in Board Policy) to eligible employees who are:

1. Seeking medical attention for or recovering from physical or psychological injuries caused by domestic violence or sexual violence, as defined herein, against the employee or the employee's family or household member.
2. Obtaining victim services for the employee or the employee's family or household member.
3. Obtaining psychological or other counseling for the employee or the employee's family or household member.
4. Participating in safety planning, including temporary or permanent relocation, or other actions to increase the employee or the employee's family or household member's safety from future domestic or sexual violence or to ensure economic security.
5. Seeking legal assistance or remedies to ensure the health and safety of the employee or the employee's family or household member, including preparing for or participating in court proceedings related to the violence.

An employee must provide the College with at least 48 hours' advance notice of the need for leave under this Policy unless such notice is impractical, and in which case, the notice must be given as soon as possible. Leave may be taken intermittently or on a reduced work schedule.

The College may, in its discretion, require documentation showing that the employee is eligible for leave under this Policy (such as a police report or documentation from a victim services organization, medical professional, attorney, member of the clergy, or another professional from whom the employee or the employee's family or household member has sought assistance in addressing domestic or sexual violence and/or the effects of such violence) and/or a sworn statement from the employee.

To provide notice to the College of intention to take leave under this Policy, the employee shall contact the Director of Human Resources at 636-584-6712 or via email at hrecc@eastcentral.edu.

5.34.4 Safety Accommodation Requests

The College will also make reasonable safety accommodations in a timely manner to known limitations resulting from the domestic or sexual violence experiences of an eligible employee or an eligible employee's a family or household member, unless such accommodation would result in an undue hardship for the College. Examples of accommodations for eligible employees include:

- Adjustment to a job structure, workplace facility or work requirement
- A transfer or reassignment
- A modified schedule
- Leave from work (as described above)
- A changed telephone number, email address, or seating assignment
- Installation of a lock or implementation of a safety procedure
- Assistance in documenting domestic violence that occurs at the workplace or in work-related settings, in response to actual or threatened domestic violence

If an employee requests a reasonable safety accommodation under this Policy, the College may, in its discretion, require the employee to provide a written statement signed by the employee or an individual acting on the employee's behalf certifying that the employee is eligible for a reasonable safety accommodation under this Policy.

Requests for a reasonable safety accommodation under this Policy the employee should contact the Director of Human Resources at 636-584-6712 or via email at hrecc@eastcentral.edu.

5.34.5 Privacy of Documentation

If documentation is requested by the College under this Policy, such documentation will be maintained by the College in the strictest confidence and will not be disclosed unless consent is provided by the employee or disclosure is otherwise required by applicable federal or state law.

5.34.6 Coordination with Other Policies

Eligible employees who have exhausted all leave allowed under the College's Family and Medical Leave Act Policy, Section 5.33 of the College's Board Policies, shall not be allowed additional unpaid leave under this Policy.

5.34.7 Benefits During Leave

Eligible employees who take leave under this Policy will be entitled to maintain all accrued benefits through the College. Additionally, the eligible employee will continue to be covered by the College's group health insurance policy while taking leave under this Policy at the same level and under the same conditions coverage would have been provided if the eligible employee had continued his or her employment with the College continuously for the duration of such leave, assuming the eligible employee participated in the College's group health insurance coverage prior to taking leave under this Policy.

If an eligible employee fails to return to work after the expiration of leave under this Policy for any reason other than the continuation, recurrence, or onset of domestic violence, sexual violence, abuse, a sexual assault, or human trafficking that entitled the employee to leave under this Policy or for other circumstances beyond the control of the eligible employee, the College may seek reimbursement for the premiums paid by the College, if any, for maintaining coverage under the College's group health insurance plan for the eligible employee's and/or the eligible employee's family or household member(s), if applicable, during leave under this Policy.

5.34.8 Retaliation Prohibited

The College will not retaliate against eligible employees for taking or requesting leave or a reasonable safety accommodation under this Policy. Any eligible employee who takes leave under this Policy shall be entitled, on return from such leave, to be restored to the position of employment held by the eligible employee when the leave commenced or an equivalent position with equivalent employment benefits, pay, and other terms and conditions of employment.

5.34.9 Notice to Employees of Availability of Leave and Safety Accommodations

The College will distribute notice to employees of the availability of leave and safety accommodations under this Policy upon adoption of this policy. Employees hired after the adoption of this policy will be notified of the availability of leave and safety accommodations under this policy upon commencement of employment.

5.35 Nursing Mother Accommodations *(Adopted 4-15-2014)* *(formerly 5.45)*

East Central College will comply with the requirements of the Patient Protection and Affordable Care Act (PPACA), which amended Section 7 of the Fair Labor Standards Act (FLSA) to provide a reasonable amount of break time to express milk as frequently as needed by the nursing mother.

Procedures (Revised 2-14-2019):

5.35.1 Time for Lactation Accommodation

The College will provide additional break time to employees who are nursing mothers and who need to express milk during the ~~work day~~ **workday** for up to one (1) year after the child's birth. Employees covered by this provision will work with their supervisor to determine how best to accommodate the needs of the mother while still meeting job expectations.

Supervisors will be required to provide a reasonable amount of break time to express milk as frequently as needed by nursing mothers. Nursing mothers covered by Policy 5.28 will be allowed to extend the two (2) paid ~~fifteen~~ **15-** minute breaks provided in that Policy by up to an additional 15 minutes of paid time to express milk if needed. If a longer break time is necessary, the employee will be required to make up the missed time or use vacation/personal leave. If an employee takes more than ~~the~~ two (2) paid breaks and the unpaid 30-minute lunch break during the ~~work day~~ **workday** to express milk, the employee will need to make up the time missed or use vacation/personal leave. Non-exempt employees will be required to record break times on the timecard. Accrued sick leave cannot be used for milk express breaks as this does not qualify for sick leave.

5.35.2 Environment for Lactation Accommodation (Revised xxx2022)

The nursing mother may use ~~her~~ **their** office, an office in the immediate work area, or one of the private locations designated by the College for expressing milk. The nursing mother may also express milk in any other suitable location on campus. Milk may be stored in College refrigerators located in the break areas throughout the campus.

The College has designated the ~~below~~ **Board Room (BH238)** as a private locations on **the Union** campus for use by nursing mothers. Additional rooms may be available for use ~~by nursing mothers~~; a room list will be maintained by Human Resources. **Designated space is available upon request at both Rolla facilities and can be scheduled through the ECC Rolla Administrative Assistant.**

~~Main Campus Union — BH238 (Board Room) — Equipped with a sink and refrigerator; can be scheduled through the Executive Assistant to the President.~~

~~Rolla Main — RTC110 — Equipped with a sink; a refrigerator is available in RTC115~~

~~Rolla North — Office 102 — Refrigerator and sink are available in the break room; can be scheduled through the Administrative Assistant at Rolla North.~~

5.35.3 Nothing in this policy shall be construed to prohibit ~~a woman~~ **an employee** from breastfeeding or expressing breast milk in any other suitable location on campus.

5.36 Paid Leave Benefits *(Adopted 6-1-1992; Revised 6-4-2001, 12-2-2013) (formerly 5.30)*
Eligible full-time employees receive paid sick leave, vacation leave, and personal leave annually.

Procedures: *(Revised 4-6-2006, 12-2-2013)*

5.36.1 Sick Leave Accrual *(Revised xxx2022)*

Full-time ~~Administrative/~~ **administrators**, professional staff, and support staff ~~employees~~ will accumulate sick leave monthly; at the rate of 16 days per year; ~~or~~ (10.67 hours per month). Employees will be eligible to accrue sick leave effective the first of the month following the date of hire. Sick leave does not accrue while an employee is on unpaid leave. ~~Sick leave may be utilized in one-half hour increments.~~

Full-time faculty on a nine-, ten-, or eleven-month contract will accumulate sick leave monthly ~~on a pro-rated basis~~ **at the rate of 16 days per year spread over their contract period**. Full-time faculty on a twelve-month contract will accumulate sick leave monthly; at the rate of 16 days per year ~~or~~ (10.67 hours per month). ~~Sick leave may be utilized in four or eight hour increments.~~

Sick leave accrues monthly on the last working day of each month and may accumulate up to 60 working days (480 hours). Sick leave accrual is to help bridge the leave for long-term disability. ~~Pay advices do not necessarily reflect leave used within the current pay period.~~

5.36.2 Use of Sick Leave

Sick Leave may be used for reasons of personal illness, injury, or medical appointment of an employee and/or to care for an illness or injury or to attend to a medical appointment of an immediate family member. Immediate family members include the employee's spouse, children, step-children, foster children, children for which the employee is a legal guardian, parents, step-parents, **parents-in-law**, and foster parents. **Exceptions to include other individuals may be approved by the appropriate administrator.**

Full-time staff may utilize sick leave in 15-minute increments. Full-time faculty may utilize sick leave in four-hour or eight-hour increments.

Pay advices do not necessarily reflect leave used within the current pay period.

A statement from a physician verifying the necessity for absence(s) may be required for more than three (3) consecutive days of absence.

Employees should notify their supervisor as soon as the need for Sick Leave is known and must complete and submit a leave of absence approval form.

In the event of an injury or illness that is covered by workers' compensation insurance, state laws governing such injuries take precedent over this Policy.

At the time of termination of employment, any accrued sick leave will be forfeited.

5.36.3 Personal Leave

Full-time faculty, ~~Administrative/~~ administrators, professional staff, and support staff employees will receive five (5) days, ~~or~~ (40 hours) of Personal Leave per year on July 1 of each fiscal year.

Full-time faculty, ~~Administrative/~~ administrators, professional staff, and support staff employees hired after July 1 of each fiscal year will receive prorated Personal Leave effective the date of hire as follows:

July through September:	100% or 5 days/40 hours
October – December:	75% or 3.75 days/30 hours
January – March:	50% or 2.5 days/20 hours
April –May:	25% or 1.25 days/10 hours

5.36.4 Use of Personal Leave *(Revised 4-22-2014)*

Personal leave is to be used at the discretion of the employee, subject to supervisory approval. Examples of activities for which an employee may want to utilize Personal Leave include personal business which cannot be conducted outside of normal working hours, religious observances, and parent-teacher conferences.

Personal leave may be utilized in one-half hour increments. Employees must complete and submit a Leave of Absence ~~approval~~ Request form.

Personal leave that is unused as of June 30th of each fiscal year will be transferred to the employee's Earned Sick Leave account if the employee has not already met the maximum sick leave accrual.

Pay ~~stubs~~ ~~advices~~ do not necessarily reflect leave used within the current pay period.

An employee resigning from the College may use no more than 16 total hours of personal or vacation leave during the last two weeks of employment.

At the time of termination of employment, any unused personal leave will be forfeited.

5.36.5 Vacation Leave *(Revised xxx2022)*

Vacation leave is to be used at the discretion of the employee, subject to supervisory approval. Employees will be eligible to accrue vacation leave effective the first of the month following the date of hire. Leave accrues monthly on the last working day of each month. Vacation leave does not accrue while an employee is on unpaid leave or utilizing shared sick leave.

The President will have vacation leave as negotiated.

Full-time administrative administrators, professional staff, and support staff employees, and division chairs will accrue three (3) weeks (15 days or 120 hours, at the rate of 10 hours per month) paid vacation annually. After five (5) years of full-time employment with the College, the annual vacation time will be four (4) weeks (20 days or 160 hours, at the rate of 13.33 hours per month). Maximum vacation accrual is nine (9) weeks (45 days or 360 hours).

5.36.6 Use of Vacation Leave *(Revised 4-22-2014)*

Vacation leave cannot interfere with the department's operation. Requests for 40 consecutive hours or more of vacation leave should be approved by the supervisor two (2) weeks in advance of such leave. The supervisor must approve specific vacation dates. Only accrued vacation leave may be taken; leave cannot be used prior to being accrued.

Vacation leave may be reported in one-half hour increments. Employees must complete and submit a Leave of Absence approval Request form.

Pay advices do not necessarily reflect leave used within the current pay period.

An employee who is resigning from the College may use no more than sixteen 16 total hours of vacation or personal leave during the last two weeks of employment.

At the time of termination of employment, any accrued vacation leave will be paid through direct deposit following the last regular salary payment.

5.36.7 Voting Leave

East Central College employees may take up to three (3) hours of leave from work to vote in local, state, and national elections. Employees will be expected to notify the supervisor at least one (1) week in advance and will be required to use personal or vacation leave time for the absence.

5.36.8 Jury Duty/Court Appearance Leave

Leaves of absences for jury duty or for court appearances related to College business shall be granted with pay.

5.36.9 Bereavement Leave

Up to three (3) consecutive working days of leave with pay will be granted to regular, full-time employees upon the death of a family member. For purposes of this Policy, family members are: spouse, child(ren), son-in-law, daughter-in-law, parents, ~~or~~ parents-in-law, grandparents, ~~or~~ grandparents-in-law, grandchildren, brother, ~~or~~ brother-in-law, sister, ~~or~~ sister-in-law, step-parent, ~~or~~ step-child, **step-brother, step-sister**, foster child, foster parent, or any member of the immediate household of the employee. Exceptions to this procedure must be approved by the College President.

Requests for extended leaves of absence for out-of-state travel should be approved by the supervisor. Accrued personal or vacation leave may be used.

5.37 Paid Parental Leave *(Adopted 11-4-2019; Revised xxx2022) (formerly 5.47)*

~~Because East Central College recognizes the importance of providing employees an appropriate amount of time to recover from the delivery of a child, adjust to the placement of a child, or bond with a child, the College provides paid parental leave.~~

Paid parental leave is a benefit that allows up to four (4) weeks of paid time off for eligible full-time employees **to provide an appropriate amount of time to recover from the delivery of a child, adjust to the placement of a child, or bond with a child.** Other leave may be combined with this policy to obtain up to twelve (12) weeks of leave in accordance with Family and Medical Leave Act (FMLA) guidelines.

Procedures: *(Adopted 11-4-2019)*

5.37.1 Eligibility

To be eligible for paid parental leave, an employee must:

1. Be employed with the College at full-time status for at least ~~twelve~~ (12) consecutive months in a benefits-eligible position prior to the start of the paid parental leave,
2. Qualify for FMLA leave with the College as of the anticipated start of the parental leave (See policy 5.33 Family and Medical Leave Act.), and
3. Have remaining FMLA leave available to utilize for the paid parental leave.

In addition, employees must meet one of the following criteria to be eligible for paid parental leave:

1. Have given birth to a child
2. Be a spouse/partner/co-parent of an individual who has given birth to a child
3. Have adopted a child, gained a child through surrogacy, or gained placement of a foster child/*in loco parentis* child; and in either case,

the child must be younger than 18 or incapable of self-care because of a mental or physical disability, as verified by a physician in accordance with FMLA guidelines

5.37.2 Amount, Time Frame, and Duration of Paid Parental Leave

- ~~A.~~ 1. If both parents are employees of the College, each parent may receive paid parental leave as described in this policy, which may be taken concurrently, consecutively, or at separate times.
- ~~B.~~ 2. Each week of paid parental leave is compensated at 100% of the employee's regular, straight-time weekly pay and will be paid on regularly scheduled pay dates.
- ~~C.~~ 3. Paid parental leave may be taken at any time during the 12 weeks following the birth, adoption, or placement of a child with the employee. Paid parental leave may not be used or extended beyond this 12-week time frame.
- ~~D.~~ 4. The fact that a multiple birth, adoption, or placement occurs (e.g., the birth of twins or adoption of siblings) does not increase the four (4)-week total amount of paid parental leave granted for that event.
- ~~E.~~ 5. An employee is only entitled to one event of paid parental leave during a rolling calendar year, regardless of whether more than one (1) birth, adoption, foster care, or *in loco parentis* placement event occurs within a rolling calendar year time frame. For example, a mother who receives four (4) weeks of paid parental leave for giving birth would be ineligible for paid parental leave for adoption in the same rolling calendar year.
- ~~F.~~ 6. The paid parental leave may begin from the point the child is placed with the employee (granted custody) for the purpose of adoption; however, a consequential event from an original placement may not be eligible as a qualifying event, even if it occurs after an entire rolling calendar year. For example, an employee may take paid parental leave when a foster child is placed with said employee, but cannot take paid parental leave again when the adoption occurs.
- ~~G.~~ 7. Leave provided pursuant to this policy is only available to the extent it runs concurrently with an employee's existing FMLA entitlement. For example, if an employee has only three (3) weeks of FMLA leave remaining at the time the employee's paid parental leave is scheduled to begin, the employee would only be entitled to three (3) weeks of paid parental leave pursuant to this policy.
- ~~H.~~ 8. Paid parental leave may not be donated or carried over to future years.
- ~~I.~~ 9. Upon termination of the individual's employment at the College, ~~he or she~~ they will not be paid for any unused paid parental leave for which ~~he or she was~~ they were eligible.

5.37.3 Coordination with FMLA Guidelines

- ~~A.~~ 1. Any time taken off work for paid parental leave must be in accordance with the College's established leave policies. See **Policy 5.39** Leaves of Absence.
- ~~B.~~ 2. This **Policy** may not be construed to provide leave in addition to the leave available under the Family and Medical Leave Act (FMLA). See **Policy 5.33** Family and Medical Leave Act.
- ~~C.~~ 3. Any leave taken under this **Policy** also qualifies as FMLA leave, and therefore, will be counted toward the ~~twelve (12)~~ weeks of available FMLA leave per a 12-month period. All other requirements and provisions under FMLA will apply. In no case will the total amount of leave—whether paid or unpaid—granted to the employee under FMLA exceed ~~twelve (12)~~ weeks during the 12-month FMLA period.
- ~~D.~~ 4. After the paid parental leave is exhausted, the balance of FMLA leave, if applicable, may be compensated through employees' accrued vacation, sick, and/or personal leave, if available. Upon exhaustion of accrued vacation, sick, and/or personal leave, any remaining leave will be unpaid leave.
- ~~E.~~ 5. All benefits will be maintained for employees during the paid parental leave period just as if they were taking any other paid leave such as vacation, sick, or personal leave.
- ~~F.~~ 6. Vacation, sick, and personal leave will continue to accrue during the paid parental leave period. Holiday pay will not be counted against paid parental leave, meaning if a College holiday occurs while the employee is on paid parental leave, such day will be charged to holiday pay.

5.37.4 Requests for Paid Parental Leave *(Revised xxx2022)*

- ~~A.~~ 1. An employee will make every effort to notify ~~his or her department~~ **their supervisor** of their intention to request paid parental leave at least ~~ninety (90)~~ days prior to the start of **the** leave. The employee will provide their immediate supervisor and Human Resources with the anticipated timing and duration of the leave. It is understood that under some circumstances it is not feasible to provide ~~ninety (90)~~ days' notice. In these cases, the employee must provide notice as soon as practicable.
- ~~B.~~ 2. In order to receive paid parental leave, the employee must complete a **Leave of Absence Form**, along with required FMLA documentation, and submit the forms to Human Resources for verification at least ~~ninety (90)~~ days prior to the start of the leave.
- ~~C.~~ 3. Employees taking paid parental leave must reflect hours on their timesheet, if applicable, and **Leave of Absence Request Form** as paid parental leave (PAR).

- ~~D.~~ 4. The employee must also communicate whether they intend to use the paid parental leave continuously or on a reduced schedule. Any request for reduced schedule leave requires the approval of the employee's supervisor.

5.38 Shared Sick Leave (Approved 4-2-2007; Revised 8-25-2014, xxx2022) (formerly 5.37)

~~The College will maintain a Shared Sick Leave program for employees who are unable to work due to the employee's own serious illness, injury or impairment.~~

General Principles

The College will maintain a Shared Sick Leave program for employees who are unable to work due to the employee's own serious illness, injury, or impairment ~~which that~~ requires continuing treatment/supervision by a health care provider, and which is likely to cause the employee to take a prolonged leave without pay or likely to result in a substantial permanent disability leading to termination of employment or retirement with the College. ~~Shared Sick Leave may not be used for absences resulting from providing care for a family member. Following the use of Shared Sick Leave, an employee must complete a minimum of one (1) year of continuous full-time employment with the College before he/she is eligible to receive Shared Sick Leave again.~~

Procedures (Revised 8-25-2014):

5.38.1 General Rule

~~Shared Sick Leave may not be used for absences resulting from providing care for a family member. Following the use of Shared Sick Leave, an employee must complete a minimum of one (1) year of continuous full-time employment with the College before they are eligible to receive Shared Sick Leave again.~~

5.38.2 Eligibility Requirements for Shared Sick Leave

Full-time employees may be eligible for Shared Sick Leave if they meet the following criteria:

- ~~a.~~1. The employee must have been employed full-time by the College for at least ~~twelve (12)~~ months immediately preceding the first day of leave from the Shared Sick Leave pool is used.
- ~~b.~~2. The employee must have been absent from work for at least ~~fifteen (15)~~ continuous working days due to the employee's own serious illness, injury, or impairment.
- ~~e.~~3. The employee must have exhausted all accrued leave or must provide certification from a licensed medical provider that future absences related to the employee's serious illness, injury, or impairment will extend beyond the employee's current accrued leave balances for personal, vacation, and medical leave.

- ~~d~~.4. The employee must submit a certification from a licensed medical provider that the employee's inability to work is due to a serious illness, injury, or impairment.
- ~~e~~.5. If the employee has previously received Shared Sick Leave, the employee must have completed a minimum of one (1) year of continuous full-time employment with the College since the conclusion of the most recent use of Shared Sick Leave.

5.38.3 Approval Process

- ~~a~~.1. The employee must complete the Shared Sick Leave Request Form and must include a detailed explanation of the reason for requesting Shared Sick Leave.
- ~~b~~.2. The employee shall submit the completed Shared Sick Leave Request Form along with the required documentation to the Human Resources Director.
- ~~e~~.3. The Human Resources Director and the ~~area~~ appropriate vice president will review requests upon receipt of the request form and the required certification from a licensed medical provider.
- ~~d~~.4. The Human Resources Director will make a recommendation to the College President.
- ~~e~~.5. The College President will approve or disapprove the request within ten (10) working days from receipt of the recommendation from Human Resources. The decision of the President is final.
- ~~f~~.6. The College may approve up to 160 hours of Shared Sick Leave for full-time employees. The approval will include the number of allotted Shared Sick Leave hours, dates for use of the hours, and whether recertification will be required.
- ~~g~~.7. All requests for Shared Sick Leave will be considered confidential.
- ~~h~~.8. Shared Sick Leave may be retroactive to the start of the unpaid leave if circumstances warrant or if the individual was unable to complete the request form and provide the required certification prior to the use of all accrued leave.
- ~~i~~.9. Exceptions to this Policy must be approved by the President.

5.38.4 Reconsideration of Shared Sick Leave Request

Requests that are denied may be eligible for reconsideration upon receipt of additional information or change in circumstances that would make the employee eligible for Shared Sick Leave. A written request for review of the eligibility for Shared Sick Leave should be submitted to the Director of Human Resources and the President of the College within ten (10) working days from the date of disapproval notification. The Human Resources Director will make a recommendation to the College President who will make a final determination within ten (10) working days of receipt of the written request.

5.38.5 Benefits While on Shared Sick leave

- ~~a~~.1. An eligible full-time employee may be granted up to 160 hours of Shared Sick Leave over a two (2) month period.
- ~~b~~.2. The College will continue paid medical, dental, life, and disability insurance for the duration of the use of Shared Sick Leave.
- ~~e~~.3. The employee can accrue sick leave and will earn personal days according to College guidelines. The employee will not be eligible to accrue vacation leave until the first of the month following return to work full-time.
- ~~e~~.4. Educational Assistance may be used by qualified dependents, but may not be used by the employee who is on full-time or intermittent Shared Sick Leave.
- ~~e~~.5. The employee will not be eligible for supplemental employment within the College and will not be approved for supplemental employment outside of the College during the period ~~he/she is~~ **they are** receiving Shared Sick Leave.
- ~~f~~.6. Utilization from the Shared Sick Leave bank ceases when: 1) the employee is released to return to work, 2) the employee has been absent 90 continuous working days and is eligible to apply for Long-Term Disability benefits, 3) the employee begins receiving retirement benefits, or 4) the approved number of hours ~~has~~ **have** been used.
- ~~g~~.7. An employee who uses Shared Sick Leave days from the Shared Sick Leave bank is not required to pay back the hours.
- ~~h~~.8. Leave covered by this Policy shall not constitute a break in service and an individual shall have all rights and privileges as defined in the Policies of the Board of Trustees unless otherwise specified.

5.38.6 Return to Work

Prior to returning to work, an employee who has been absent due to ~~his/her~~ **their** own serious injury, illness, or impairment must provide ~~to~~ Human Resources a return-to-work release from a licensed medical provider. If the return-to-work release contains any restrictions, Human Resources will work with the employee and the supervisor to determine if the College can accommodate the state restrictions. The College will consider any employee who fails to return to work after receiving the release from the licensed medical provider to be absent from ~~his/her~~ **their** job without authorization. The College considers three (3) days of unauthorized absences to be a voluntary resignation.

5.38.7 Donations to Shared Sick Leave Bank

An employee may donate up to 40 hours from ~~his/her~~ **their** accrued sick leave in a fiscal year to the Shared Sick Leave bank as long as ~~his/her~~ **their** accrued sick leave does not fall below 240 hours. Once a donation has been made to the Shared Sick Leave bank, it cannot be restored to the individual. Donations may be made during the months of September and May of each year. The Shared Sick Leave bank cannot exceed a maximum of 2,000 days, and

donations will be accepted only when the days accumulated in the bank drop below 2,000 days.

5.38.8 Option for Employees Ineligible for Shared Sick Leave

Employees who do not qualify for Shared Sick Leave, who have exhausted their accumulated paid leave, and/or who have exhausted Family and Medical Leave may consult Human Resources to determine eligibility to apply for an unpaid leave, reduced work schedule, retirement, and/or long-term disability.

5.38.9 Exhaustion of the Shared Sick Leave Bank

Days in the Shared Sick Leave bank will be distributed until exhausted or as determined by the College President. The program may be amended as required to maintain the integrity and purpose of the Shared Sick Leave bank.

5.39 Leaves of Absence *(Adopted 6-1-1992; Revised 6-4-2001, 12-2-2013) (formerly 5.35)*

Employees are eligible for extended paid/unpaid leaves of absence from the College under certain circumstances.

Procedures:

5.39.1 Family and Medical Leave Act (FMLA) *(Revised 12-2-2013)*

The College will comply with the provisions of the federal Family and Medical Leave Act (FMLA). The Office of Human Resources must be notified immediately upon request of Family Medical Leave to assure legal compliance. Please refer to Policy 5.33 for the complete Family and Medical Leave Act Policy and Procedures.

5.39.2 Military Leave *(Revised 12-2-2013)*

Full-time employees who are members of the U.S. Armed Forces and its reserve components will be eligible for re-employment in the same or similar position after completing military service, provided that the employee shows ~~his/her~~ **their** orders to ~~his/her~~ **their** supervisor as soon as ~~s/he receives~~ **they receive them** the orders; satisfactorily completes active-duty service; enters the military service directly from employment with East Central College; and applies for and is available for re-employment within 90 days after discharge from active duty. If the employee is returning **after** 31-180 days of active duty for training, ~~he/she~~ **they** must apply within 14 days after discharge. If active duty lasts 30 days or less, the employee must report to work at their next scheduled work shift.

Employees with one **(1)** year or more of service will be protected against loss of income as a result of participation in annual encampment or training duty in the U.S. Military Reserves or the National Guard. In these circumstances, the College will pay the difference between what an employee earns from the government for military service and what the employee would have earned as

normal straight-time earnings through ~~his/her~~ **their** employment with the College. This difference will be paid for up to two (2) weeks in a calendar year. An employee who qualifies for such pay and who is on military leave during one of the College's paid holidays, will receive full holiday pay from the College for that day, irrespective of any military pay earned that day.

Employees may also be eligible for leave in certain circumstances, described below, if their spouse, son, daughter, parent, or next of kin is a member or veteran of the U.S. Armed Forces.

An eligible employee may take FMLA leave for a “qualifying exigency” arising out of the fact that ~~his/her~~ **their** spouse, son, daughter, or parent is on active duty (or has been notified of an impending call or order to active duty) in the Armed Forces.

An eligible employee who is the spouse, son, daughter, parent, or next of kin of a “covered servicemember” may take up to 26 weeks of unpaid leave during a 12-month period to care for the servicemember, if the servicemember is undergoing medical treatment, recuperation, or therapy, is in outpatient status, or is on the temporary disability retired list, for a serious injury or illness that occurred in the line of duty (or existed before but was aggravated by service in the line of duty) and that resulted in the servicemember being unable to perform the duties of ~~his/her~~ **their** office, grade, rank, or rating.

5.39.3 Public Service Leave of Absence

Employees who desire to accept temporary employment in federal, state, or local government or with an organization devoted to higher education betterment may be granted a public service unpaid leave of absence with no paid benefits for up to one (1) year.

5.39.4 Requests for Unpaid Leave

When possible, requests for a leave of absence or any extension of a leave should be submitted to the employee's supervisor(s) ~~sixty~~ 60 days prior to commencement of the leave period, or as soon as **it** is practicable. The approval or denial process is supervisor, **appropriate** administrator, Director of Human Resources, President, and Board of Trustees.

5.39.5 Employee Failure to Return to Work *(Revised 12-2-2013)*

If an employee fails to return to work for ~~his/her~~ **their** next scheduled work shift after the conclusion of an approved leave of absence, the employee may be terminated from employment.

5.39.6 Reduced Work Schedule for Full-time Employees *(Adopted 7-30-2001; Revised 12-2-2013)*

Full-time employees may request a reduced work schedule on a temporary basis. Reduced work schedule will be defined as completion of less than 40

hours per week. Full-time employees who request reduced leave must work a minimum of 20 hours per week.

A.1. Eligibility

To be eligible to request ~~the~~ a reduced schedule, employees must be 12-month, full-time employees for a consecutive period of at least two (2) years, based upon their date of hire. The employee must demonstrate satisfactory work performance, as reported by the supervisor, for the most recent two (2)-year period.

Upon return from Reduced Work Schedule employees must complete a minimum of two (2) years of continued 12-month, full-time employment with satisfactory performance before they are eligible to request Reduced Leave again. An employee may request a Reduced Work Schedule no more than twice.

B.2. Approval Process

In all cases, the supervisor, vice president(s), Human Resources, and President of the College must approve the reduced schedule. The approval process will include an assessment of the hardship to the department and to the College. The expected workload effect and departmental conditions will also be considered; and may influence the parameters of the Reduced Work Schedule. Every request will be evaluated on a case-by-case basis. The supervisor, vice president(s), Human Resources, and President of the College will decide if temporary employees will be hired to assist with the workload.

C.3. Duration

The duration of the Reduced Work Schedule is subject to the approval of the supervisor, vice president(s), Human Resources, and the President of the College, but will not exceed one (1) fiscal year.

D.4. Continuation of Salary and Benefits

During the period of Reduced Work Schedule, the employee will be paid only for time worked. Non-exempt employees will be paid for hours worked; exempt employees will be paid a percentage of their annual salary, based upon the percentage of schedule worked. Insurance and retirement benefits will be continued on a pro-rated basis. These benefits will include medical, dental, vision, life, and disability insurances. Educational Assistance may be used by qualified dependents; but may not be used by the employee who is on the Reduced Work Schedule. During the period of Reduced Work Schedule, the employee may utilize accrued leave, but additional leave will not accrue while the reduced work schedule is in effect. Accrued sick leave may only be used if the reduced work schedule is due to a qualifying FMLA leave. The employee will not be eligible for supplemental employment with

the College. If a reduced work schedule is in conjunction with FMLA, benefits will be continued at no cost to the employee.

5.40 Insurance and Benefit Plans *(Adopted 6-1-1992; Revised 6-23-2003, 11-4-2013) (formerly 5.34)*

Information and summary communications intended to explain benefit plans shall be furnished to all plan participants and beneficiaries on a continuing basis.

For purposes of this Policy, a dependent is a child, step-child, or foster child aged 26 or under. ~~and spouse is as defined by the state of Missouri (Mo. Stat. 451.022).~~

(note: legal counsel states this statute is now unconstitutional)

Procedures: *(Revised 4-6-2006; Revised 11-4-2013)*

5.40.1 College Insurance Benefits *(Revised 1-12-2021)*

The following insurance benefits are provided by the College to qualifying full-time employees, as well as to eligible College retirees per state statute (Mo. Stat. 169.590) and other applicable College policies and state/federal law. The employee/eligible retiree may add a spouse and/or dependents at an additional cost to the employee/eligible retiree. Insurance coverage for new employees begins the first of the month following their date of hire. In the event of termination or resignation, insurance benefits will terminate at the end of the month of the last day worked. The individual will qualify for continuation of medical, vision, and dental insurance under COBRA.

- (a) **1. Medical Insurance** – The College pays the premium for all full-time employees’ medical insurance. The employee may be responsible for a portion of the premium based on the type of plan ~~he/she chooses they choose~~. Employees participating in the high deductible insurance plan can also participate in a Health Savings Account (HSA). Employees working 30 hours per week or more may qualify for medical insurance as defined by the Affordable Care Act.
- (b) **2. Vision Insurance** – The College pays the board-approved premium for all full-time employees’ vision insurance.
- (c) **3. Dental Insurance** – The College pays the board-approved premium for all full-time employees’ dental insurance.
- (d) **4. Life Insurance** – All full-time employees are insured with a \$50,000 life insurance policy. The employee may add additional insurance at ~~his/her~~ their own expense.
- (e) **5. Long-Term Disability Insurance** – The College will pay the premium for a salary continuance program which assures full-time employees a continuous income equal to not less than 2/3 of the employee’s monthly salary when an employee is disabled because of injury or illness. Maximum is \$6,000 per month.

~~(1a)~~ The College will provide access to medical, dental, vision, and disability insurance coverage through the College's group plans at the expense of the employee until a disabled employee is eligible for Medicare.

~~(2b)~~ Group term life insurance may be continued on a disability waiver. This requires a disability claim form to be completed.

~~(6)~~ **6. Unemployment Insurance** – The College provides unemployment insurance to all employees in compliance with state and federal laws.

5.40.2 Tax Shelters

Interested full-time employees may tax-shelter certain earnings in compliance with Internal Revenue Service codes.

The chief financial officer will develop and file all appropriate documentation with state and federal agencies regarding sheltering contributions.

~~A.~~ **1. Tax Sheltered Annuities** [IRS code, section 403(b)] are available for employees who wish to tax shelter earnings. A list of current vendors is available from Human Resources.

~~B.~~ **2. Deferred Compensation Plans** [IRS code, section 457(b)] are available for employees who wish to tax shelter earnings.

~~C.~~ **3. Cafeteria Plans (Flexible Spending Account [FSA])** [IRS code, section 125] are available for employees who wish to redirect pre-tax income to pay eligible benefit items normally paid with after-tax dollars.

The deductions that may be included in the cafeteria plan are:

- ~~1.~~ **a.** Medical, dental, and vision insurance premiums paid by the employee
- ~~2.~~ **b.** Certain un-reimbursed medical expenses
- ~~3.~~ **c.** Adult and child dependent care

The College also offers a Limited Purpose FSA for dental and vision expenses to those employees participating in a Health Savings Account.

5.41 Professional Association Membership *(Adopted 6-1-1992; Revised 11-3-2003; Reaffirmed 11-4-2013) (formerly 5.38)*

Employees are encouraged to join and participate in professional associations and may be sponsored in professional associations when this will serve the College's interests and goals.

Procedures:

5.41.1 Employee-Selected Professional Association

Employees are encouraged to participate in professional associations that promote professional development. However, employee participation in such associations may not be supported financially by the College unless such participation is in support of particular College interests and goals.

5.41.2 College-Recommended Professional Association

The College may identify certain professional associations in which it wants to be represented and then designate the employees that it will sponsor for membership in such associations. Employees so designated will represent the College in the organization and will be expected to participate actively and promote its interests.

5.41.3 Coordinating Representation

Administrators are responsible for coordinating sponsorships of employees in professional associations. Administrators will normally consider the following factors in selecting associations in which to sponsor representation and in designating employees to be sponsored for membership:

1. The nature and purpose of the association;
2. The benefit to be derived by the College's support and from employee participation;
3. The cost to the College;
4. The extent to which the College is already represented in the association;
5. The employee's job responsibilities, length of service, and overall qualifications for membership

5.41.4 Planning, Budgeting, and Expense Approval

Administrators are responsible for planning, budgeting, and approving the expenses of their employees' participation in association activities. The College will pay for or reimburse the approved and reasonable expenses of employees sponsored for membership in professional associations.

5.42 Educational Leave *(Adopted 6-16-2014) (formerly 5.26)*

The term "educational leave" refers to the release from duties or time normally required of a full-time employee in carrying out ~~his/her~~ **their** full responsibilities assigned. Educational leave is granted for purposes related to the employee's work at the College. College funds may be used to pay employee salaries while they are on educational leave if the eligibility criteria are met. The College provides two types of educational leave – sabbatical leave and professional leave.

Sabbatical leave is intended to advance education or research related to the employee's position.

Professional leave is intended for work exchange or other professional experience related to the employee's position.

Procedures: (Adopted 6-16-2014)

5.42.1 Eligibility for Paid Educational Leave

Full-time, general fund (non-grant funded) employees may be granted paid educational leave after having been employed by the College for six (6) years.

- A.1. An eligible full-time employee may be granted educational leave for one (1) full contract year (fall/spring semester) at one-half of the individual's salary for the period.
- B.2. An eligible full-time employee may be granted educational leave for six (6) months or one (1) semester during the regular academic year at the full contractual salary for the period of the leave.

Retention of benefits while on paid educational leave:

- 1)a. The salary computed will be the salary ~~which~~ that the individual would receive in the period for which the leave is to be taken.
- 2)b. The employee shall retain all accumulated sick leave, personal leave, ~~and~~ vacation leave, and years of service status.
- 3)c. The College will continue to provide benefits as defined in Policy 5.40 Insurance and Benefit Plans.
- 4)d. Educational leave will not constitute a break in service with the College.
- 5)e. Vacation leave, if applicable, and sick leave will accrue during the educational leave period. Personal leave will be earned per Policy.
- 6)f. Educational leave time will count toward years of service with the College.
- 7)g. To the extent permitted by the PSRS/PEERS requirements and guidelines, educational leave will count as service credit in the PSRS/PEERS system.

5.42.2 Eligibility for Unpaid Educational Leave

A request for educational leave for which the employee is not eligible under the foregoing leave-with-pay policy must meet the following criteria for consideration:

~~A.1.~~ The benefit to the institution demonstrably outweighs the penalty incurred by the employee's absence.

~~B.2.~~ No additional cost is incurred by the institution as a result of the proposed educational leave.

Retention of Benefits while on unpaid educational leave:

- 1) The employee shall retain all accumulated vacation leave, personal leave, ~~and~~ sick leave, ~~as well as~~ and years of service status. Eligibility to accumulate leave and years of service credit ceases on the date educational leave without pay begins.
- 2) Accumulated vacation leave may be exhausted before going on educational leave without pay or the employee may choose to retain part or all of the accumulated leave until return to service.
- 3) While on unpaid educational leave, the employee may continue some College employee benefits, as defined in Policy 5.40, at the employee's expense. The College will not make any contributions towards employee benefits during a period of unpaid educational leave.
- 4) Unpaid educational leave will not count toward years of service with the College.
- 5) Unpaid educational leave will not count as service credit in the PSRS/PEERS system.
- 6) The employee and/or family are not eligible for educational assistance ~~during an unpaid educational leave.~~
- 7) Following the completion of unpaid educational leave, the employee is not eligible for unpaid educational leave for another six (6) years.

5.42.3 General Principles

~~A.1~~ The College reserves the right to suspend or limit funding for educational leaves if the College determines that budget conditions do not support educational leaves. The notification of such suspension or limitation will occur by January 1 of each year.

~~B.2~~ Duties of the employee will be covered during the educational leave period in a manner that is acceptable to the administration.

~~C.3~~ Upon return from educational leave, the employee may return to ~~his/her~~ ~~their~~ previous position or one which is comparable.

~~D.4~~ At the conclusion of paid educational leave, the employee must serve two (2) full academic/fiscal years in service with the College or repay in full

the cash value of salary and benefits for the educational leave. Should the employee serve at least one (1) year but less than two (2) years, one-half of the cash value of salary and benefits received shall be repaid. The employee will be required to sign a promissory note before the commencement of paid educational leave. The President of the College has the right to waive any or all of these requirements.

E.5 Following the completion of paid educational leave, the employee is not eligible for paid educational leave for another six (6) years.

5.42.4 Application Process

Applications for educational leave shall be filed with Human Resources no later than November 1 of the fiscal/academic year preceding the proposed start date of the educational leave. The employee will need a recommendation letter from the immediate supervisor and ~~division~~ appropriate Vice President supporting the employee's request for educational leave. Proposals submitted after the deadline will not be considered.

5.42.5 Selection Guidelines

The broad-based activities considered part of educational leave include academic activities, scholarly endeavors, and professional development.

Criteria to be used in determining eligibility of qualified applicants for sabbatical leave are:

1. Employees who need additional coursework to complete a degree, provided the degree is directly related to the employee's assignment.
2. Employees requesting courses ~~which~~ that will be beneficial to the College's instructional programs.
3. Employees requesting academic travel, an immersion experience, or an exchange program related to the faculty's field or program.

Criteria to be used in determining eligibility of qualified applicants for professional leave are:

1. Employees requesting leave for advanced training applicable to their College assignment.
2. Employees requesting to accept and fulfill a leadership role in an organization outside of the College ~~in order~~ to enhance knowledge and skills.
3. Employees requesting other professional leave that would be beneficial to the College.

In the event that applications for educational leave in any given year exceed the number that can be released without jeopardizing the ongoing programs of the College, preference will be given to employees who have not previously utilized educational leave.

5.42.6 Review Committee

All applications for educational leave will be reviewed by a committee ~~which~~ ~~that~~ shall consist of three (3) faculty and two (2) professional staff employees as selected by the respective employee association. The College President will appoint an administrator/Cabinet member to serve as a non-voting member on the committee.

The committee will review the educational leave proposals and make a recommendation to approve or not approve the requests based on the criteria and funding. Proposals selected by the committee will be presented to the College President for approval. The College President will make a recommendation to the Board of Trustees for approval. The Board of Trustees will typically review the recommendation at its March meeting, but no later than the start of the next fiscal year.

5.42.7 Appeal *(Revised xxx2022)*

If a request for educational leave is denied, the employee may submit a written ~~request~~ ~~appeal~~ to the College President within seven (7) days of such notification outlining the rationale for the additional review. A response to the employee's appeal request will be provided in writing within ~~fifteen~~ (15) ~~business~~ ~~working~~ days of receipt of the appeal. The decision of the President is final.

5.42.8 Reporting

At the conclusion of the educational leave, the employee returning from educational leave will present a written report to the appropriate Vice President and the employee's supervisor. The report will summarize the educational leave activities, provide information on achieving the goals of the educational leave, and outline the connection of the educational leave to the professional development goals of the individual.

5.43 Tuition Waiver and Tuition Reimbursement *(Adopted 6-1-1992; Revised 6-4-2001; Reaffirmed 4-15-2014; Revised xxx2022) (formerly part of 5.27)*
~~Educational assistance benefits~~ A waiver of tuition and fees may be provided to employees and ~~qualified~~ retirees ~~who enroll in East Central College courses.~~

Procedures: *(Revised 4-6-2006)*

5.43.1 Employee/Retiree Tuition Waiver Request *(Revised 4-15-2014, 7-23-2014; 2-18-2015; xxx2022)*

~~East Central College encourages its employees to further their education. Enrollment in classes at East Central College encourages professional and personal growth of employees and provides a tangible fringe benefit.~~

The employee must complete the Tuition Waiver Request Form and receive the approval of the immediate supervisor, ~~area~~ ~~appropriate~~ Vice President, and

Human Resources **Director** prior to the first day of class. Failure to complete the form in advance will result in denial of waiver benefits. Enrollment in the course(s) should be outside the employee's normal working hours and should not interfere with the employee's work responsibilities. Coursework may not be completed during normal working hours.

Retirees must complete the Tuition Waiver Request Form and receive the approval of the Human Resources Director prior to the first day of class.

The employee/**retiree** tuition waiver covers tuition and general fees but does not apply toward any special fees, book/supply costs, courses offered only on a non-credit basis, or program costs assessed through educational partners for tuition, seat charges, or other fees.

Employees receiving a tuition waiver for themselves, **a spouse**, or a dependent(s) who separate from the College prior to mid-term in the semester in which the tuition waiver is granted will be required to pay the tuition for that semester. If employment terminates after mid-term, no tuition will be due **to** the College.

5.43.2 Tuition Waiver Eligibility *(Revised 4-15-2014; 1-13-2021)*

Tuition waiver eligibility for full-time and part-time employees begins the semester following the employee's hire date. The following employees are eligible for tuition waiver benefits for ECC credit classes:

- Full-time employees – Eligible for up to six **(6)** credit hours per semester.
- Part-time employees – Eligible for up to six **(6)** credit hours per semester.
- Adjunct instructors - Eligible for **up to six (6)** credit hours during the semester immediately following completion of their assignment as an adjunct instructor, unless otherwise approved by Human Resources.
- Retirees – Eligible for up to six **(6)** credit hours per semester. Retirees are defined as individuals who have completed five **(5)** years of service to East Central College and are eligible for retirement benefits through PSRS/PEERS.
- Spouses of full-time employees – Eligible for up to ~~eighteen~~ **18** credit hours per semester.
- Unemancipated children of full-time employees – Eligible for up to ~~eighteen~~ **18** credit hours per semester which includes dual enrollment and dual credit tuition for unemancipated children who are under the age of 24, unmarried, and live in the employee's residence. Unemancipated children may be: natural children, adopted children, stepchildren ~~that~~ **who** live with **the** employee, or other children for whom the employee is the legal guardian. If the student is using multiple tuition-based funding programs, the other funding will be applied to the student's account before the employee waiver. Should the student drop a course(s) during the semester, the student will be responsible for repaying any charges beyond

tuition and general fees. Exceptions to this procedure must be approved by the Director of Financial Aid.

Eligible individuals using a tuition waiver who withdraw or wish to repeat a course are subject to the applicable academic policies and may receive a waiver for only one repeat per course. Repeatedly withdrawing from courses covered by tuition waiver may result in a suspension of the tuition waiver benefit.

5.43.3 Approval of Tuition Waiver *(Revised 4-15-2014)*

Requests for tuition waivers for employees must be approved by the employee's immediate supervisor, **area appropriate** Vice President, and the **Office of Director of Human Resources**. These requests must be submitted on the Tuition Waiver Request Form **prior to before** the start of each semester. The course itself, as well as the day and time of the course, are subject to these approvals.

Requests for tuition waivers for **retirees**, spouses, and/or unemancipated children must be initiated by the employee and must be approved by the **Office Director of Human Resources**. These requests must be submitted on the Tuition Waiver Request Form **prior to before** the start of each semester.

Requests for tuition waivers for retirees must be approved by the Director of Human Resources before the start of each semester.

5.44 Tuition Reimbursement *(Adopted 6-1-1992; Revised 6-4-2001; Reaffirmed 4-15-2014; Revised xxx2022) (formerly part of 5.27)*

Tuition reimbursement may be provided to full-time regular employees who are in a program of approved college study directed toward the improvement of their qualifications.

Procedures:

5.44.1 Full-Time Regular Employee Tuition Reimbursement *(Revised 4-15-2014; 11-5-2018; 2-15-2019)*

~~A. 1. Full-time regular employees are eligible to receive financial assistance for approved college study directed toward improvement of their qualifications.~~

Reimbursement of tuition shall be up to an amount equal to 100% of the applicable undergraduate or graduate educational fee (tuition) at the University of Missouri-St. Louis or the tuition fee of the institution in which the employee was enrolled, whichever is less. Employee tuition reimbursement covers tuition only and does not apply toward any special fees or book/supply costs.

~~B. 2. Courses must be taken at a regionally accredited college or university and must be applicable toward a higher degree than the current highest degree of the employee or a recognized post-secondary certificate or non-degree credential. Exceptions may be made by the **area appropriate** Vice President, Director of Human Resources, and President when it is deemed to be in the best interest of the College.~~

- ~~C~~. 3. The employee must complete the Tuition Reimbursement Request Form and receive the approval of the immediate supervisor, ~~area~~ appropriate Vice President, and Director of Human Resources prior to enrolling in the course(s). Enrollment in the course(s) should be outside the employee's normal working hours and must not interfere with the employee's work responsibilities. Any exceptions must be approved by the College President. Coursework may not be completed during normal working hours.
- ~~D~~. 4. No more than six (6) unrestricted credit hours will be reimbursed during an employee's tenure prior to admission to an undergraduate or graduate degree program or a post-secondary certificate/non-degree credential. A degree plan, approved by the supervisor, ~~area~~ appropriate Vice President, and College President must be on file with the Human Resources office prior to requesting tuition reimbursement beyond the initial six (6) hours. After the initial six (6) hours, only coursework detailed in the program of study for the advanced degree (beyond the employee's current degree) or post-secondary certificate/non-degree credential will be considered for tuition reimbursement.
- ~~E~~. 5. The employee's immediate supervisor, area administrator, and the Director of Human Resources must indicate approval of the course(s) by signing the Tuition Reimbursement Request form.
- ~~F~~. 6. Financial assistance shall be limited to no more than ~~eighteen~~ 18 credit hours per calendar year, based on course completion date, during which the employee is employed with East Central College. ~~All~~ East Central College shall comply with applicable IRS regulations regarding the treatment of tuition reimbursements, and such tuition reimbursements (not waivers) shall be considered Educational Assistance as outlined in IRS Publication 15-B. Reimbursement amounts exceeding the published exclusion limit for educational assistance will be considered taxable wages and reported as such on the employee's W-2. The College will not consider any tuition reimbursements as working condition benefits as outlined in IRS Publication 15-B.
- ~~G~~. 7. Employment is required to continue two (2) calendar years following tuition reimbursement. Should the employee voluntarily leave the employment of East Central College within one (1) year of completion of coursework for which the employee was reimbursed, 100% of the tuition reimbursed for the 12-month period ending the date of the last course completed for which reimbursement was received and 50% of the tuition reimbursed for the prior 12-month period shall be repaid to the College. Employees voluntarily leaving the employment of East Central College after one (1) year but prior to the completion of two (2) years of employment following tuition reimbursement shall repay 50% of the tuition reimbursed for the 12-month period ending the date of the last course completed for which reimbursement was received. Reimbursement due to the College for tuition repayment will be deducted from the employee's vacation payout. If there is a remaining

balance due after deduction from vacation payout, the business office will issue an invoice to the employee and the balance due shall be paid by check, cash, or credit card through the cashier's office within ~~thirty~~ 30 days of the employee's termination date. The College reserves the right to send delinquent invoices to outside collections.

- H.8. All freshman and sophomore level classes must be taken at ECC (covered under ~~the~~ Policy 5.43 Tuition Waiver) unless ECC does not offer the requested course or equivalent. Employees working toward an Associate degree will be required to take the classes at ECC. Reimbursement of tuition for freshman and sophomore level classes not available at ECC shall be up to an amount equal to 100% of the applicable educational fee (tuition) at East Central College. Exceptions must be approved by the ~~area~~ appropriate Vice President, Director of Human Resources, and the College President.
- I.9. Employees who, ~~prior to completing the approved course,~~ voluntarily leave the College or are terminated prior to completing the approved courses will not be reimbursed. Records of all education programs completed by each employee will be maintained by the Office of Human Resources.
- J.10. Any exception to these procedures must be authorized by the College President.

5.44.2 Completed Course(s) *(Revised 2-15-2019)*

To receive reimbursement, the employee must submit a transcript or grade report along with a copy of the invoice/statement from the institution that lists the class credit hour cost to the Office of Human Resources to verify that the approved course has been completed.

5.44.3 Grade Requirements

A grade "C" or better for undergraduate-level course work or ~~grade~~ "B" or better for graduate-level course work is required for reimbursement.

5.44.4 Course Approval *(Revised 4-15-2014)*

The ~~employees'~~ employee's immediate supervisor, ~~area~~ appropriate Vice President, and the Director of Human Resources must indicate approval of the course(s) by signing the Educational Assistance Request Form. Enrollment in the course(s) should be outside the employee's normal working hours and should not interfere with the employee's work responsibilities. Any exceptions must be approved by the College President.

5.45 Degree Attainment *(Revised 4-15-2014, 2-15-2019) (formerly part of 5.27) (formerly part of 5.27)*

Full-time ~~faculty,~~ professional staff, and support staff who obtain a college or university degree that exceeds the established degree requirements for the position in which they are employed will receive a salary increase. Subsequent degrees at the same level will not qualify for additional salary increases.

Procedures:

5.45.1 The degree must be obtained from a regionally accredited college or university. An official transcript showing degree completion must be submitted to the Human Resources Office to receive the salary increase.

5.45.2 Salary increases will be awarded within ~~thirty~~ (30) days following verification of degree completion. Support staff will receive an hourly rate adjustment equal to the annualized award. Faculty and professional staff will receive the amount added to their annual contractual salary. Faculty and Professional Staff receiving a degree during the contract year will have an adjustment equal to the annualized award added to the remaining contracted salary for that year; the full annual increase will be reflected in the salary for the next contracted year.

The following increase to annual salary will be awarded upon completion of the degree:

Associate's degree	\$ 500
Bachelor's degree	\$1,000
Master's degree	\$1,500
Specialist degree/MFA	\$2,000
Doctoral degree	\$3,000

5.46 Professional Development - Staff *(Adopted 4-15-2014) (formerly 5.40)*
East Central College is strongly committed to professional development and encourages professional and support staff to take advantage of opportunities for education, peer networking, learning, and growth.

Procedures: *(Adopted 4-15-2014)*

5.46.1 Employees may participate in development activities or workshops intended to improve specific skills (i.e., technical skills), conferences designed for professional enhancement, and/or related activities.

5.46.2 All full-time professional and support staff should submit requests to participate in conferences, training, or workshops to their supervisor for approval. Requests for professional development must relate to the job.

5.46.3 Upon successful completion of the approved development activity, employees will submit appropriate documentation and request for reimbursement for eligible expenses to the supervisor for approval. Reimbursement amounts will be computed as outlined in the Expense Reimbursement Policy (4.18).

5.47 Faculty Rank and Promotion *(Approved 9-8-1998; Revised 2-2-2004, 7-12-2010; Reaffirmed 11-4-2013) (formerly 5.7)*
Appointments of faculty to academic rank will be made by the Board of Trustees upon the recommendation of the President and the Chief Academic Officer.

Procedures: *(Revised 7-12-2010, 11-4-2013, xxx-2022)*

- 5.47.1** ~~A.~~ Applicable **faculty job** titles include Instructor (default appointment at hire), Assistant Professor, Associate Professor, and Professor. The College reserves the right to make appointments to Assistant Professor, Associate Professor, or Professor at hire based on established criteria.
- 5.47.2** ~~B.~~ Faculty on continuing contracts are eligible to receive rank promotions and associated salary adjustments based upon established criteria and a review conducted by the Rank and Promotion Committee.
- 5.47.3** ~~C.~~ ~~Limitations to the number of faculty promoted annually will apply.~~ **Criteria for promotion are available in the office of the Chief Academic Officer.**
- 5.47.4** ~~D.~~ The College reserves the right to suspend the rank and promotion system should budget conditions warrant.

5.48 **Collective Bargaining** *(Adopted 3-7-2016) (formerly 5.13)*
East Central College recognizes the right of eligible members to organize and bargain collectively, ~~T~~ through representatives of their own choosing subject to the procedures set forth in this section and in accordance with applicable Missouri law.

Procedures: *(adopted 3-7-2016)*

5.48.1 Public Sector Labor Law Employees

Any College employees that are included within the coverage of the Missouri Public Sector Labor Law must petition for formal certification of their chosen representative with the State Board of Mediation, in accordance with Missouri law, *Section 105.500, et seq.*, RSMo (2000).

5.48.2 Choosing a Representative – Employees not Covered by Public Sector Labor Law

Any College employees that are excluded from the coverage of the Missouri Public Sector Labor Law may Petition for formal election of their chosen representative with the College Board of Trustees, in accordance with this Board Policy.

5.48.3 Board Requires Secret Ballot Election Process

The College will recognize a labor union or other organization as the official bargaining representative for a group of College employees only after a secret ballot election, similar to those conducted under the Missouri Public Sector Labor Law and as set forth in this Policy, unless otherwise required by law.

5.48.4 Establishment of Additional Procedures

College employees may use the process established in this Policy and its related procedures to select a labor union or other organization of their choice as their representative for purposes of collective bargaining. The President is authorized to make additional rules and procedures to govern the election process as may be necessary to implement this Policy.

5.48.5 Petition for Election of Representative with Required Information

To initiate a secret ballot election process to select a representative, an employee must submit to the President or ~~his or her~~ designee a formal Petition for Election of Representative, including the following requirements:

- ~~a.~~ 1. The name of the labor union or organization seeking such recognition, along with the name, address, e-mail, and telephone number of the designated contact person.
- ~~b.~~ 2. A description of the proposed bargaining unit for which representation is sought. The description should include the classifications of employees to be included and excluded, and the approximate total number of employees included in the proposed bargaining unit.
- ~~c.~~ 3. The Petition must be supported by the valid dated signatures of at least 30 percent of the total number of employees in the proposed bargaining unit, on cards or a petition format.
- ~~d.~~ 4. No signature in support can be older than six (6) months from the date the Petition for Election is submitted to the President or ~~his or her~~ designee. The signatures in support should be submitted in a separate sealed envelope, labeled “*Signatures in Support of Petition.*”

Once the President or ~~his or her~~ designee receives such a Petition, ~~he or she~~ **they** will post notice of receipt of the Petition in the same location that notices for Board meetings are posted. The notice will set a future date, no earlier than five (5) business days after the first date of posting, in which any College employees interested in representation by a different labor union or organization may submit a request for a different representative, as described below in 5.48.8, “Other Interested Organizations.”

5.48.6 Initial Support by 30% of Employees in Proposed Bargaining Unit

The President or ~~his or her~~ designee will identify and designate an appropriate neutral third person or entity to review the Petition and confirm that it is supported by at least 30 percent of the employees in the proposed bargaining unit. The President or ~~his or her~~ designee will provide the designated person or entity with a list of names and signatures of all College employees within the definition of the proposed bargaining unit for verification.

The President or ~~his or her~~ designee, and the third person or entity designated to review the support for the Petition, will have up to 30 ~~business working~~ days to verify that the required information is present, and to examine the description of the proposed bargaining unit and the validity of the signatures in support. The President or ~~his or her~~ designee will notify the contact person of the union or other organization seeking recognition of any missing information, to allow an opportunity for any problem to be ~~promptly~~ corrected ~~within ten~~ (10) working days.

The envelope labeled “*Signatures in Support of Petition*” containing the signatures in support will remain sealed, until the designated third person opens it to verify the existence of valid timely (*i.e.*, within six (6) months) signatures from at least 30 percent of the employees in the proposed bargaining unit.

The designated third person or entity will notify the President or ~~his or her~~ designee, and the contact person of the labor union or other organization, as to whether ~~or not~~ valid timely signatures of 30 percent of the employees were presented in support of the Petition, but will not provide additional information, ~~and~~ will not disclose the signed petition or cards, ~~nor will not~~ disclose which employees supported the Petition, ~~nor and will not disclose~~ the total number of employees who supported the Petition, to the College or to any person unless required by law.

5.48.7 Determination of Appropriate Bargaining Unit

If the information in the Petition is complete, and the necessary level of 30 percent support is demonstrated, the President or ~~his or her~~ designee will consider and determine whether the scope and definition of the proposed bargaining unit is appropriate. The President or ~~his or her~~ designee will submit to the Board of Trustees a written recommendation as to the appropriateness of the proposed bargaining unit description, and a list of the College positions and employees who would belong to the unit, if formed. If the President or ~~his or her~~ designee determines that the scope and description of the proposed unit is appropriate, the Board of Trustees will set a date for the election.

If the President or ~~his or her~~ designee determines the scope and description of the proposed bargaining unit is not appropriate, the Board of Trustees will set the matter on its agenda and decide the issue at an upcoming Board of Trustees meeting, unless the President or ~~his or her~~ designee and the labor union or other organization seeking recognition agree that a meeting is not necessary to resolve the disagreement.

If the matter is set for a Board meeting, the contact person for the labor union or other organization seeking recognition will receive notice of the date, time, and location of the meeting. The Board of Trustees will ~~make a determination as to~~ determine the appropriateness of the proposed bargaining unit within ten (10)

business days of the meeting. The Board's decision is final. If the proposed bargaining unit is approved, the Board of Trustees will set a date for the election. If the description of the proposed bargaining unit is not approved, the contact person for the labor union or organization seeking recognition may submit a revised unit description (see paragraph below).

If a revised unit description is submitted, the President or ~~his or her~~ designee will provide the designated third person or entity a list of names and signatures of College employees meeting the definition of the revised proposed bargaining unit, so that the designated third person can determine if signatures from at least 30 percent of the employees in the revised unit were obtained, as described in 5.48.6; "Initial Support by 30 Percent of Employees in Proposed Bargaining Unit" ~~above~~. If so, the President or ~~his or her~~ designee will submit to the Board a recommendation regarding the appropriateness of the proposed revised bargaining unit as described in this section. If the designated third person or entity determines that the required number of signatures were not obtained, the employee must re-submit a new petition for election for representation with the 30% ~~percent~~ showing described in 5.48.6; "Initial Support by 30 Percent of Employees in Proposed Bargaining Unit" ~~above~~.

5.48.8 Other Interested Organizations

As set forth above, once the President or ~~his or her~~ designee receives a complete Petition, ~~he or she they~~ will post notice of receipt of the Petition in the same location(s) that notices for Board meetings are posted. Once the President ~~or designee~~ has posted notice that a Petition for Election of Representative has been filed to select a labor union or other organization as the representative for collective bargaining, any College employee in the proposed bargaining unit ~~that who~~ is interested in being represented by a different such organization may submit a second Petition to the President or ~~his or her~~ designee.

To do so, the employee must submit a Petition with the same information set forth in 5.48.5; "Petition for Election of Representative" ~~above~~ (including name of labor union or organization seeking recognition, contact information for designated contact person), except that such second Petition need only be supported by signatures of ten percent (10%) of the employees in the proposed bargaining unit.

All information must be submitted to the President or ~~his or her~~ designee no later than the date set in the posted notice. The Board of Trustees will delay setting a date for an election until the new information is reviewed by the President or ~~his or her~~ designee, and the person designated to review the Petition, in accordance with the provisions of 5.48.5, 5.48.6, and 5.48.7 of these procedures as described above. If the request was submitted before the deadline and is supported by the timely (*i.e.*, within six (6) months) signatures of at least ten (10) percent of the employees in the proposed bargaining unit, the additional labor union or organization will also be listed on the ballot, and the Board will set a date for the election.

5.48.9 Ballot, Notice of Election, and Election Procedures

The Board of Trustees may receive recommendations from the President or ~~his or her~~ designee, and from the contact person for the labor union(s) and organization(s) that will appear on the ballot, regarding appropriate wording and order of choices to appear on the ballot. The Board of Trustees will determine the language to appear on the ballot in time for the Notice of Election (see paragraph below). All approved ballots must include an option under which an employee may vote “No” or for “No Representation” *i.e.*, a vote not to be represented by any labor union or organization for collective bargaining.

The President or ~~his or her~~ designee will provide notice of the election in writing, electronically or otherwise, to all College employees in the proposed bargaining unit. In addition, the President or ~~his or her~~ designee will post notice of the election in the same location that notices for Board meetings are posted, and in other conspicuous places easily accessible to the College employees in the proposed bargaining unit, no less than five (5) business days prior to the election. The Notice of Election shall contain:

- ~~a.~~ 1. The date, hours, and place of the election.
- ~~b.~~ 2. A description of the proposed bargaining unit.
- ~~c.~~ 3. A sample ballot with “Sample” clearly marked on its face.
- ~~d.~~ 4. Information regarding applicable Board policies and procedures.

The election will be held in one (1) or more polling places reasonably convenient to the eligible voters, and at times when the employees in the proposed bargaining unit may vote without leaving their assigned duties. The election will be conducted by secret ballot. The Board, ~~and~~ the College President or ~~his or her~~ designee may appoint one (1) or more College employees or other persons who do not belong to the proposed bargaining unit, nor to any labor union or organization listed on the ballot, to distribute and collect the ballots, and to check the names of voters off of a list of College employees in the proposed bargaining unit. The College may also select an outside third person or entity to perform these election functions.

The President or ~~his or her~~ designee and the union(s) or organization(s) seeking recognition appearing on the ballot may each have a representative (“designated observer”) present at each polling place during the election. The designated observers may challenge an individual’s eligibility to vote. Challenged ballots shall be folded and placed in a separate sealed envelope with the name of the voter plainly written on the outside. Challenged ballots will not be considered, unless the number of such votes could affect the results of the election. If the challenged ballots might affect the results of the election, the challenged ballots will be presented to the Board of Trustees at a later formal Board meeting, as set forth below, for a final determination of the challenge.

5.48.10 Tally of Ballots and Election Results

Ballots will not be tallied until after the posted time for closing the polls, unless all of the eligible voters have already cast their ballots. The ballots will be tallied by the Board- or President-appointed College employee(s) who does not belong to the proposed bargaining unit, nor to any labor union or organization listed on the ballot, or the outside third person or entity mentioned in 5.48.9; “Ballot, Notice of Election, and Election Procedures”; and will be done in the presence of the designated observers selected by the President or ~~his or her~~ designee and each of the organization(s) listed on the ballot. Tallied ballots will be placed in a sealed envelope and saved until all challenges and objections are resolved as described in 5.48.11; and the Board votes to certify the election results. The tentative results will be recorded in writing and signed by the observers present when the ballots were tallied. The results will remain tentative until the Board votes to certify the results. The Board’s decision will be final.

If a union or organization seeking representation and appearing on the ballot receives a majority of the votes cast, the outcome is a majority election, and that union will become the elected bargaining representative for the bargaining unit, after all election objections (and any ballot challenges) are resolved, and the Board of Trustees votes to certify the election result.

If the only labor union seeking representation does not receive a majority of votes cast, or if the ballot choice of “No” or “No Representation” receives a majority of the votes cast, the outcome is also a majority election, and no union or organization will become the elected bargaining representative for the bargaining unit, after all election objections (and any ballot challenges) are resolved, and the Board of Trustees votes to certify the election result.

An “inconclusive election” is an election in which the ballot includes at least three (3) choices, i.e., at least two (2) labor unions or organizations seeking representation and an option for “No Representation,” and where no choice receives a majority of the ballots cast. When the results of an election are inconclusive, the Board will set a date for a Runoff Election as described in 5.48.12; “Runoff Election” of these policies and procedures. Unless otherwise directed by the Board, there will only be one Runoff Election.

A “null election” is an election where all choices receive an equal number of votes, or where two (2) choices receive an equal number of votes and a third choice receives a higher, but still a less-than-majority vote. When this happens, the Board of Trustees may declare the election a nullity and set a date to run a new election (a “rerun election”). The new election will follow the notice and election process detailed in 5.48.9; “Ballot, Notice of Election, and Election Procedures” of these procedures. If the rerun election results in another nullity, the Board of Trustees will dismiss the Petition and a bargaining unit will not be

formed. If the second election results are “inconclusive,” a Runoff Election will be held.

A “final election” is an election in which two (2) or more choices receive an equal number of votes, another receives no votes, and all eligible voters have voted. In such case, neither a runoff election nor a rerun election will be conducted. Because all eligible employees have voted and there is no majority result, no representative is selected; and no labor union or organization will become the designated bargaining representative for the proposed bargaining unit; once all election objections (and any ballot challenges) are resolved and the Board of Trustees votes to certify the election result. The Board’s decision will be final.

5.48.11 Challenged Ballots and Objections to Election Results

Within ten (10) business days after the votes are tallied, any employee in the proposed unit may file with College an objection to the conduct of the election or conduct affecting the results of the election, which shall contain a short plain written statement of the reasons for the objection. A copy of the written objection must be provided to all members of the Board, to the President or ~~his or her~~ designee, and to the contact person for any organization(s) seeking to represent the proposed bargaining unit and which appeared on the ballot. The same process shall apply to challenged ballots which may affect the outcome of the election.

The President or ~~his or her~~ designee will investigate all such challenges and objections to the conduct of the election or affecting its results. Unless the President and the persons ~~or~~ challenging the ballots or objecting to the election agree otherwise, the Board of Trustees will hold a meeting to consider the objection. If a Board meeting is held, the President or ~~his or her~~ designee; the person(s) challenging the ballots or filing the objection; and the contact person for each of the organization(s) seeking recognition on the ballot; will receive notice of the meeting. The Board will make a decision within ten (10) business days on the challenge or objection. The Board’s decision will be final.

After the time for filing objections has expired and/or the Board has made a final decision on all objections and, if necessary, challenged ballots, the final results of the election will be presented to the Board of Trustees for Certification of Election results (and, if needed, for a runoff election; see paragraph 5.48.12; below).

5.48.12 Runoff Election

If a runoff election is necessary, the ballot in any runoff shall provide for a selection among the two (2) or more choices receiving the largest number of votes in the last election, the sum of whose votes aggregate at least one (1) more than half of the total votes cast. After voting to certify the first election, the

Board will set a date for the runoff election. The election will follow the notice and election process detailed in 5.48.9; “Ballot, Notice of Election, and Election Procedures.” All College employees in the proposed bargaining unit may vote in the runoff election, regardless of whether ~~or not~~ that employee voted in the original inconclusive election.

5.48.13 Election Bar

Once a final election result is certified regarding a bargaining unit, no Petition requesting another election in any part of the same bargaining unit will be accepted by the Board for a period of one (1) calendar year after the date the Board voted to certify the results of the prior election.

5.48.14 Petition for Decertification or Change of Representation

Any employee in the bargaining unit may Petition for Change of Representation of his or her bargaining unit; or to no longer be represented by any union or organization for collective bargaining. As noted above in 5.48.13; “Election Bar”, the Board will not accept such a petition for a period of one (1) year after the Board votes to certify the results of the prior election. At any other time, an employee must submit to the President or ~~his or her~~ designee a Petition containing the following information:

- ~~a.~~ 1. The bargaining unit in which a Change of Representation is sought, and whether the Petition seeks a different labor union as the representative; or seeks “No Representative.”
- ~~b.~~ 2. If the Petition seeks a change to a new labor union as the representative, the name of the labor organization seeking recognition as the new employee representative; along with the name, address, e-mail, and telephone numbers of its designated contact person.
- ~~c.~~ 3. The Petition must be supported by the valid dated signatures of at least 30 percent of the employees in the bargaining unit, on either cards or a petition format. No signature in support of the Petition can be older than six (6) months from the date the Petition for Change is submitted to the President or ~~his or her~~ designee. The signatures in support should be submitted in a separate sealed envelope; labeled “*Signatures in Support of Petition.*”

Once the President or ~~his or her~~ designee receives such a Petition, ~~he or she~~ they will post Notice of Receipt of the Petition in the same location that notices for Board meetings are posted. The process will follow, as closely as possible, the procedures set out above.

The notice will set a date, no earlier than five (5) business days from the first date of posting, by which College employees in the bargaining unit who are

interested in a change in representation (i.e., to an alternate labor organization) may submit such a second request, as in 5.48.8, "Other Interested Organizations." The process will follow, as closely as possible, the procedures set out above.

The President will identify and designate an appropriate third person or entity to review the Petition and confirm the existence of support by at least 30 percent of the employees in the bargaining unit. The President or ~~his or her~~ designee will provide the designated third person or entity with a list of names and signatures of all College employees within the current bargaining unit for verification.

The President or ~~his or her~~ designee, and the third person or entity designated to review the support for the Petition, will have up to 30 ~~business~~ working days to verify that the required information is present, and to examine the bargaining unit information and the validity of the signatures in support. The President or ~~his or her~~ designee will notify the contact person of the union or other organization seeking a change in representation (if any) of any missing information, to allow an opportunity for any problem to be timely corrected.

The envelope labeled "Signatures in Support of Petition" containing the signatures in support of the Petition for Change will remain sealed, until the designated third person opens it to verify the existence of valid timely signatures from at least 30 percent of the employees in the current bargaining unit.

The designated person will promptly notify both the President or ~~his or her~~ designee and the contact person for the potential new labor union or organization (if any) as to whether signatures of 30 percent of the employees were presented in support, but will not provide additional information, and will not disclose the signed petition or cards, ~~nor~~ which employees supported the Petition, nor the total number of employees who supported the Petition, to any person unless required by law.

If the information is complete, the Board will set a date for the election. The ballot on any Petition for Change of Representation must include the following choices: 1) the current labor union organization or other designated representative, 2) the new labor union(s) or organization(s) seeking the change in representation (if any), and 3) an option for employees to vote for "None" or "No Representative" i.e., to vote for no representation for purposes of collective bargaining. The election will be conducted in accordance with the process detailed in this Policy and these procedures.

5.49 Academic Freedom *(Approved 12-3-1968; Revised 6-23-2003; Reaffirmed 11-4-2013) (formerly 5.6)*
East Central College, as an academic community, promotes learning characterized by free inquiry, open discussion, and thoughtful communication. Academic freedom is a tenet of such instruction and essential to the purpose of higher education. Faculty and

students must be free to examine ideas in an environment without institutional censorship.

5.50 Academic Regalia (*Adopted 12-3-1968; Reaffirmed 12-2-1991; Revised 4-7-2003, 11-4-2013, xxx2022*)
(formerly 5.5)

The college will provide academic regalia for all faculty, administrators, and professional staff participating in the commencement ceremony ~~will be attired in academic regalia. Such academic attire will be provided by the College for the commencement ceremony.~~

5.51 Professional Development - Faculty (*Approved 4-7-2003; Revised 8-27-2007, 4-15-2014, xxx2022*)
(formerly 5.39)

~~East Central College is strongly committed to professional development and encourages~~ Faculty are encouraged to take advantage of opportunities for education, peer networking, learning, and growth. Resources will be made available through the Faculty Professional Development Fund (FPDF), individual faculty development accounts, and the Academic Affairs Professional Development Reserve Fund.

Procedures: (*Revised 4-15-2014, xxx2022*)

5.51.1 ~~All full-time faculty may have access to an annual budget for professional development.~~ The Faculty Professional Development Fund (FPDF) is available for use to travel to conferences, workshops, and meetings, or to fund other approved development activities. The Faculty Professional Development Committee will oversee the application and disbursement process for requests from the FPDF with final approval made by the Chief Academic Officer. Any remaining funds at the end of each fiscal year will be divided equally among all current full-time faculty individual development accounts.

~~A. Faculty may accrue a budgeted amount provided that a Faculty Development Plan outlining proposed use of funds is submitted either in written or electronic format within 15 days of the faculty member's contract start date.~~

~~B. The plan should be submitted to the division chair and the Chief Academic Officer. Faculty may participate in development activities such as coursework intended to improve specific skills (i.e., technological skills); workshops related to improving instruction, conferences designed for professional enhancement or related activities. Faculty development funds may be used to pay for advanced coursework that does not qualify for tuition assistance.~~

5.51.2 ~~Faculty who successfully complete the approved activities as outlined in the Faculty Development Plan may request reimbursement.~~

~~A. Upon successful completion of the development activity, faculty will submit appropriate documentation and request for reimbursement to the Chief Academic Officer for verification.~~

~~B. Upon approval, the documentation will be forwarded to the Chief Financial Officer for reimbursement.~~

~~C. Reimbursement amounts will be computed as outlined in the Expense Reimbursement Policy (4.18).~~

Faculty may accrue funds in individual faculty development accounts. Any remaining funds at the end of each fiscal year will go into the Academic Affairs Professional Development Reserve Fund. New faculty will be allotted \$500 for their individual faculty development account at hire. Additional funds may be earned by participation in specific activities as outlined in the Collective Bargaining Agreement. A maximum of \$2,500 may be accrued in the individual faculty development account. Any funds in excess of \$2,500 or funds remaining in an individual faculty member's account when they leave the institution will go into the Academic Affairs Professional Development Reserve Fund.

5.52 Faculty Emeritus *(Adopted 2-4-2013; Revised 11-4-2013) (formerly 5.16)*

Appointments of retired faculty to the honorary status of emeritus faculty may be made by the Board of Trustees upon recommendation of the President.

Procedures ~~for Faculty Upon Retirement:~~

5.52.1 Emeritus Application Upon Retirement

~~A. 1. Upon retirement,~~ Following fifteen consecutive years of full-time service to the College, a faculty member is eligible to apply for Emeritus title **upon retirement.**

~~B. 2.~~ A retired faculty member will complete the application form and submit all the required documents to the ~~Office of Instruction~~ **Chief Academic Officer.**

~~C. 3.~~ Applicants will be reviewed by a seven (7) member committee appointed by the President, and consisting of five (5) faculty, one (1) administrator, and one (1) professional staff member. The committee will establish the criteria used to advance a recommendation of emeritus status. The committee will meet in the spring of each year and recommend Emeritus status no later than the April Board of Trustees meeting.

~~D. 4.~~ The committee will make a recommendation to the President; the decision of the President is final and not subject to appeal.

~~E. Applicants not granted emeritus status may reapply in two (2) years.~~

~~F. Limitations in the number of retirees granted emeritus status will apply and will be determined annually by the committee. Any applicant not advancing due to limitations will be automatically considered in the following year's pool.~~

5.52.2 Procedures Emeritus Application for Faculty Retired More Than One Year and Posthumous Applications:

~~A.1.~~ Faculty members, **who have been** retired from the College for a minimum of one (1) year and ~~having~~ **have** served as a full-time faculty member for a minimum of ~~fifteen~~ **15** consecutive years; may apply for emeritus status.

~~B.2.~~ Application procedures and limitations will follow the guidelines for faculty at retirement. Retirees of ~~more than~~ one (1) year **or more** will complete the application form and submit all required documentation to the ~~Office of Instruction.~~ **Chief Academic Officer.**

~~C.3.~~ Emeritus status can be awarded posthumously; **An** application can be made; following the guidelines stated above; on behalf of a deceased retiree.

5.52.3 Emeritus Benefits:

~~A.~~ 1. Title of Faculty Emeritus included in all College publications and materials.

~~B.~~ 2. The option to attend commencement in full academic regalia.

~~C.~~ 3. Eligible for tuition waivers for credit courses.

~~D.~~ 4. An invitation to campus social activities.

~~E.~~ 5. A certificate noting the Emeritus appointment and placement of the name of the Emeritus Faculty on a plaque in a prominent location on campus.

~~F.~~ 6. A campus identification card noting the Faculty Emeritus status.

~~G.~~ 7. An ECC email address.

5.53 Service Awards *(Approved 3-4-1991; Revised 6-23-2003, 11-4-2013)* **(formerly 5.33)**

It is the policy of the College to recognize eligible employees for their years of service to the institution.

Procedures: *(Revised 8-2007)*

5.53.1 Years of Service Recognized *(Revised 11-4-2013,7-1-2016)*

Awards shall be presented annually by the President of the College to full-time and part-time employees at their five (5)-year service anniversary and

every five years following. Awards shall also be presented upon retirement from the College as defined by Policy 5.54. Effective July 1, 2017, adjunct faculty will be recognized for their years of service at their five (5)-year anniversary and every five (5) years following.

5.53.2 Determining Eligibility *(Revised 12-23-2014; 7-1-2016; 1-12-2021)*

- A. 1. Years of service will be determined from the first date of full-time or part-time employment with the College (including temporary full-time employment as well as part-time employment that is contiguous with regular full-time employment as of July 1, 2016) except that adjunct faculty service will not be added to years of full-time service. Time spent on approved leave of absence such as Family Medical Leave, Military Leave, ~~or~~ Sabbatical Leave, or Professional Leave will be considered as active employment for service awards. In the event of a termination of employment and subsequent rehire, years of service will be adjusted accordingly. Calculation of years of service for service awards may be different than years of service calculation for benefits.
- ~~B.~~ 2. Employees must have reached the five (5)-year service interval prior to October 1 of the year they are recognized.
- ~~C.~~ 3. The Office of Human Resources is responsible for identifying those employees to be honored.

5.53.3 Awards *(Revised 11-4-2013; 7-1-2016, xxx-2022)*

Full-time and part-time employees eligible for recognition for their years of service will be honored at a recognition dinner with the Board of Trustees and administrators ~~prior to the October Board meeting~~ each year. All honorees will receive a certificate of recognition. Those with ten (10) or more years of service will also receive an award commemorating their years of service.

Adjunct faculty eligible for recognition for their years of service will be recognized during a fall in-service event such as the adjunct faculty workshop. All honorees will receive a certificate of recognition. Those with ten (10) or more years of service will also receive a small gift of appreciation.

5.54 Retirement *(Adopted 6-1-1992; Revised 6-23-2003, 11-4-2013, 7-15-2015) (formerly 5.36)*

The College provides retirement options for employees with five (5) or more years of service within the regulations and guidelines of the Public School Retirement System (PSRS), the Public Education Employee Retirement System (PEERS), and applicable state law.

Procedures:

A.5.54.1 Full-time Faculty, Administrators, and Administrative/Professional Staff

The retirement contribution as established by state statute is paid by the employee with matching contribution by the College into the Public School Retirement System.

B. 5.54.2 Full-time Support Staff

The retirement contribution as established by state statute is paid by the employee with matching contribution by the College into the Public Education Employee Retirement System.

C.5.54.3 Notification of Retirement *(Revised 1-12-2021)*

Qualifying retirees are strongly encouraged to notify the Director of Human Resources as indicated:

- (1) Administrators, professional staff, and teaching faculty shall notify the College of retirement at least 90 days prior to the effective retirement date unless otherwise authorized by the College President.
- (2) Support staff members shall notify the College of retirement at least sixty days prior to the effective retirement date unless otherwise authorized by the College President.

Qualifying retirees shall notify PEERS/PSRS as required.

**EAST CENTRAL COLLEGE
BOARD OF TRUSTEES MEETING
June 13, 2022**

AGENDA ITEM 14: *PERSONNEL

A. Appointments

Recommendation: To **approve** the appointment of Carrie Myers as Human Resources Director effective July 18, 2022, with an annual salary of \$86,000.

Recommendation: To **approve** the appointment of Denette (Dee) Gibbs as Technical Support Coordinator effective June 14, 2022, with an annual salary of \$48,579.

Recommendation: To **approve** the appointment of Dr. Kami Hancock as English Instructor effective August 15, 2022, with nine-month base salary of \$61,301.

B. Adjunct Faculty – Summer 2022

Recommendation: To **approve** an addendum to the roster of adjunct faculty for the Summer 2022 semester as listed in the attached memorandum.

Attachments

6/13/2022

Section 14, Page 1

East Central College

1964 Prairie Dell Road, Union, Missouri 63084
(636) 583-5195, Ext. 2201
FAX (636) 583-6602



EAST CENTRAL COLLEGE

Interoffice Memo PRESIDENT'S OFFICE

TO: Board of Trustees
DATE: June 2, 2022
FROM: Dr. Jon Bauer, College President
RE: Recommendation to Hire: Human Resources Director – Carrie Myers

Please accept the Search Committee's recommendation to hire Carrie Myers as the full-time Human Resources Director effective July 18, 2022, with an annual salary of \$86,000. I served as the chair of the search committee and have approved this recommendation.

Carrie Myers' experience includes, but is not limited to the following:

- Human Resources Business Partner – Great Circle 2017 – current
- Human Resources Director – Versa Tags, Inc. 2006 – 2017

Ms. Myers received her Bachelor of Science in Business Management and Master of Education in Curriculum and Instruction from Drury University.

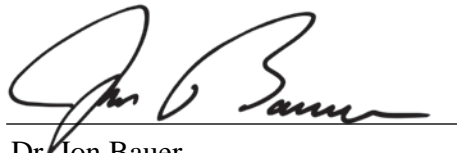

Dr. Jon Bauer
President



EAST CENTRAL COLLEGE

HUMAN RESOURCES

TO: Dr. Jon Bauer, College President
DATE: June 3, 2022
FROM: Wendy Hartmann, Human Resources Director
RE: Recommendation to Hire – Technical Support Coordinator

Please accept the Search Committee's recommendation to hire Denette (Dee) Gibbs as the full-time Technical Support Coordinator effective June 14, 2022 with an annual FY22 salary of \$48,579. Doug Houston, IT Director, served as search committee chair and approved this recommendation.

Dee Gibbs' experience includes, but is not limited to the following:

- IT Technician – East Central College 2013 – current
- Instructor – The Training Source 2003 – 2014
- Training Supervisor/Controller– BI State Development Agency– 1993 – 2001

Dee Gibb's earned her Bachelor of Science in Psychology/Sociology from San Diego State University and IT Software Certificate from Vatterott.



Wendy Hartmann
Director of Human Resources



Doug Houston
IT Director



HUMAN RESOURCES

TO: Dr. Jon Bauer, College President
DATE: June 8, 2022
FROM: Wendy Hartmann, Human Resources Director
RE: Recommendation to Hire: English Instructor – Dr. Kami Hancock

Please accept the Search Committee's recommendation to hire Dr. Kami Hancock as the full-time English Instructor effective August 15, 2022, with a 9-month contract base salary of \$61,301. Ann Boehmer, Dean of Arts & Sciences, served as the Search committee chair. Robyn Walter, Vice President of Academic Affairs, approved the recommendation to hire.

Dr. Hancock's experience includes, but is not limited to the following:

- Director of the Norton Writing Center & Adjunct Faculty– University of Health Sciences & Pharmacy 2016 – current
- English Instructor – St. Louis University 1998 – 2016
- Lead English Instructor – St. Louis University 2010 – 2016
- Assistant Director of the Writing Program – St. Louis University 2007 – 2010
- Assistant Director of the Computer Aided Instruction Lab – St. Louis University 2006 – 2007
- English Teacher – Bishop Dubourg High School 2000 – 2003
- Writing Center Tutor & English Instructor – St. Louis Community College 1999 – 2000

Dr. Hancock received her bachelor of arts degree in English and bachelor of science degree in Biology from Culver-Stockton College. Her master of arts and Ph.D. degrees in English were both earned at Saint Louis University.

Recommendation signatures:

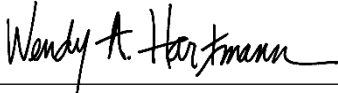

Wendy Hartmann,
Director of Human Resources

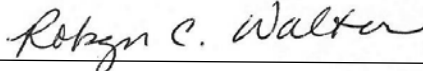

Robyn Walter,
Vice President, Academic Affairs



Interoffice Memo

TO: Dr. Bauer
DATE: June 7, 2022
FROM: Office of Academic Affairs
RE: Adjunct Addendum for Summer Semester 2022

Please approve the following adjunct addendum for the summer 2022 semester.

ADDITIONS

Social Sciences

Robin Hanson, Civilization

English & Humanities

Matthew Gifford, Philosophy

Mathematics & Education

Lesley Peters, Physical Education

Fine & Performing Arts

Aaron Bounds, Music

Krista Frohling, Art

Health Sciences

Katherine Jordan, EMS

Falcon Seminar

Philip Giacomelli

DELETIONS

Career & Technical Education

Bobby Bland, Welding

Lisa Hanneken, Business

English & Humanities

Gregory Stratman, English

Science & Engineering

Clarissa Brown, Biology

Health Sciences

Lisa Korn, EMS

Signatures:

Handwritten signature of Robyn C. Walter in black ink.

Robyn Walter, Vice President of Academic Affairs Date

Handwritten signature of Wendy A. Hartmann in black ink.

Wendy Hartmann, Director of Human Resources Date

June 13, 2022

Section 14, Page 5

**EAST CENTRAL COLLEGE
BOARD OF TRUSTEES MEETING
June 13, 2022**

AGENDA ITEM 15: BOARD PRESIDENT'S REPORT

Board President Ann Hartley will share information with the Board

6/13/2022

Section 15, Page 1

East Central College

1964 Prairie Dell Road, Union, Missouri 63084
(636) 583-5195, Ext. 2201
FAX (636) 583-6602

**EAST CENTRAL COLLEGE
BOARD OF TRUSTEES MEETING
June 13, 2022**

AGENDA ITEM 16: REPORTS

Reports may be presented by:

- A. Faculty Association President, Reginald Brigham
- B. ECC-NEA President, Aaron Bounds
- C. Professional Staff President, Carson Mowery
- D. Classified Staff Association President, Jessica Horn

Attachments

6/13/2022

Section 16, Page 1

East Central College

1964 Prairie Dell Road, Union, Missouri 63084
(636) 583-5195, Ext. 2201
FAX (636) 583-6602

**EAST CENTRAL COLLEGE
BOARD OF TRUSTEES MEETING
June 13, 2022**

AGENDA ITEM 17: PRESIDENT'S REPORT

Projected meeting dates for 2022 are listed below for planning purposes. Meetings will normally begin at 5:30 p.m. Please let me know as soon as possible if you will not be able to attend any of the projected meetings.

2022 Projected Meeting Dates

July 14 (*Thursday noon business meeting*)
August 29
No September meeting
October 3
November 7
December 5

Alternate Meeting Dates

October 10
November 14
December 12

**EAST CENTRAL COLLEGE
BOARD OF TRUSTEES MEETING
June 13, 2022**

AGENDA ITEM 18: ADJOURNMENT

Recommendation: To **adjourn** the June 13, 2022, public meeting of the Board of Trustees.

6/13/2022

Section 18, Page 1

East Central College

1964 Prairie Dell Road, Union, Missouri 63084
(636) 583-5195, Ext. 2201
FAX (636) 583-6602