

ENROLLMENT REPORT

2020 Spring

Today's date: Mon, 09 Dec 2019



Comparable date: Mon, 03 Dec 2018

Previous week date: Mon, 02 Dec 2019

This report is only concerned with students enrolled in and courses offering **college credit** for the current data.

Note: this document is for internal use only.

Quick Enrollment Summary

Total Headcount:		1.4%	Total Credit Hours:		1.1%
-------------------------	---	-------------	----------------------------	---	-------------

Days to start of term: 43

Contact

Questions and comments may be directed to the ECC IR department at institutionalresearch@eastcentral.edu, or you may call **Bethany Lohden**, Director of Institutional Research, Assessment and Planning, on 6503.

ENROLLMENT REPORT

1. Enrollment

1.1. Total Enrollment

Headcount

	Total
20/SP	1534
19/SP	1513
+/- DIFF	21
% DIFF	1.4%
% PW	9.2%

Credits

	Total
20/SP	16666
19/SP	16848
+/- DIFF	-183
% DIFF	-1.1%
% PW	7.1%

Q. If there are 100 days to go to the start of term and we have enrolled 950 students how do we determine if we are up or down compared to last year?

A. We look to see how many students we enrolled on the 100th day from the start of the same semester last year. This date will be the comparable date. However, if we started enrolling much earlier this semester than last, and a comparable date cannot be

Total Headcount Trend

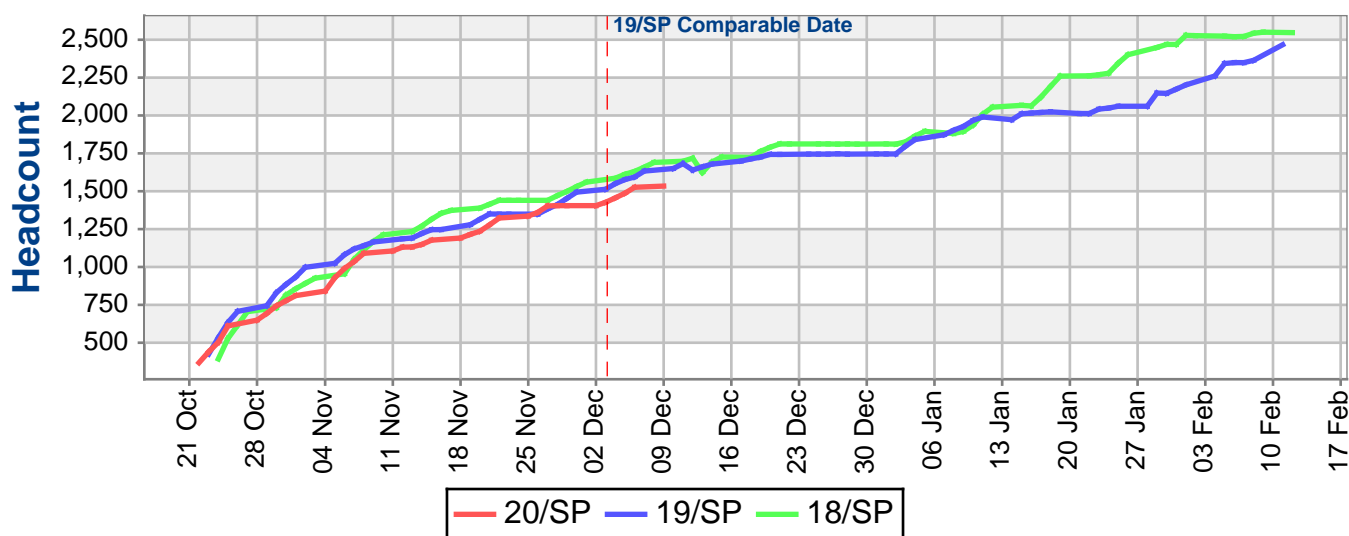

Total Credit Hours Trend

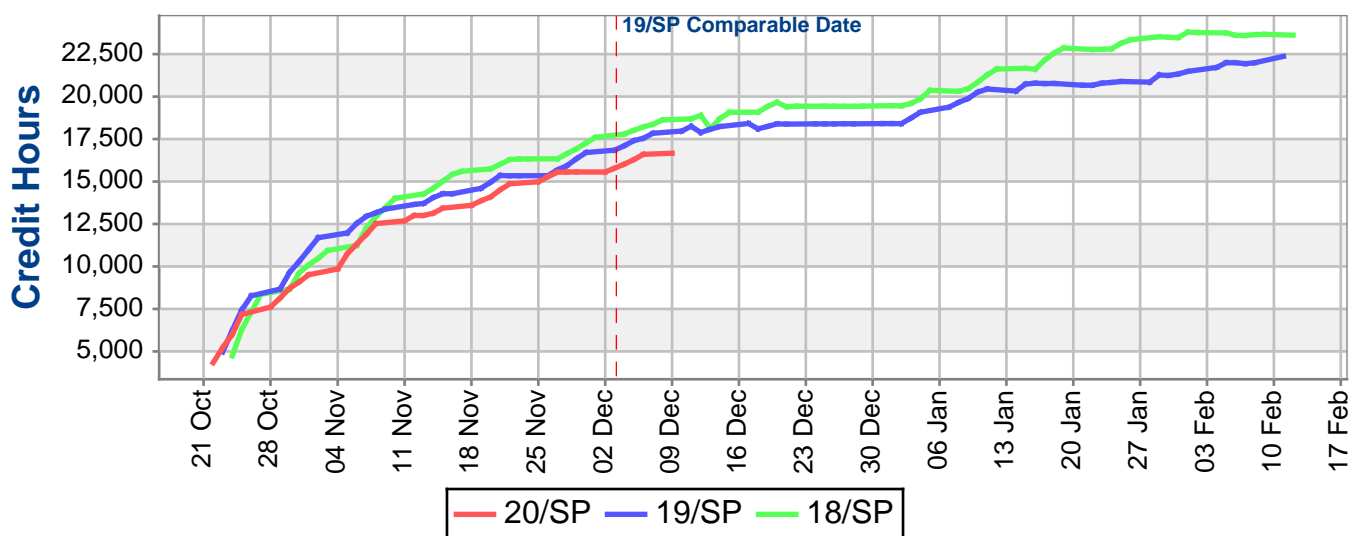

ENROLLMENT REPORT

1.2. FTE

FTE

	FTE
20/SP	1111
19/SP	1123
+/- DIFF	-12
% DIFF	-1.1%
% PW	7.1%

FTE: (Full-time Equivalency) Calculated by dividing total credit hours by 15.

1.3. Day & Evening

Headcount

	Day	Night	Both
20/SP	996	94	444
19/SP	1008	96	409
+/- DIFF	-12	-2	35
% DIFF	-1.2%	-2.1%	8.6%
% PW	5.6%	25.3%	14.7%

Credits

	Day	Night	Both
20/SP	11692	760	4214
19/SP	11973	779	4096
+/- DIFF	-282	-19	118
% DIFF	-2.4%	-2.4%	2.9%
% PW	5.0%	16.9%	11.5%

Day: Student's courses all start between anytime A.M. & 4:59 P.M.

Evening: Student's courses all start between 5:00 P.M & 11:59 P.M.

Both: A combination of day, evening and other classes like arranged ones. Also includes web-based learning.

1.4. Enrollment Status

Headcount

	Full Time	Part Time
20/SP	836	698
19/SP	861	652
+/- DIFF	-25	46
% DIFF	-2.9%	7.1%
% PW	5.8%	13.5%

Credits

	Full Time	Part Time
20/SP	11561	5104
19/SP	12016	4832
+/- DIFF	-455	272
% DIFF	-3.8%	5.6%
% PW	5.5%	11.0%

Full-Time: 12 or more hours; Part-Time: Less than 12 hours

1.5. Paid Status

Headcount

	FT Paid	FT Not Paid	PT Paid	PT Not Paid
20/SP	787	49	592	106
19/SP	721	140	409	243
+/- DIFF	66	-91	183	-137
% DIFF	9.2%	-65.0%	44.7%	-56.4%
% PW	14.4%	-52.0%	49.5%	-51.6%

Credits

	FT Paid	FT Not Paid	PT Paid	PT Not Paid
20/SP	10879	682	4464	641
19/SP	10066	1950	3216	1616
+/- DIFF	813	-1268	1247	-975
% DIFF	8.1%	-65.0%	38.8%	-60.3%
% PW	13.7%	-51.0%	38.9%	-53.7%

FT: Full-Time; PT: Part-Time

ENROLLMENT REPORT

2. Student Types

2.1. Enrollment by Student Type

Headcount

	20/SP	19/SP	+/- DIFF	% DIFF	% PW
Dual Credit*	20	5	15	300.0%	25.0%
Dual Tech Credit*	0	0	0	No data	No data
First Time	67	75	-8	-10.7%	15.5%
Transfer	40	28	12	42.9%	0.0%
Continuing	1308	1296	12	0.9%	8.5%
Returning/R e-Admitted	99	109	-10	-9.2%	16.5%
Total	1534	1513	21	1.4%	

Credits

	20/SP	19/SP	+/- DIFF	% DIFF	% PW
Dual Credit*	69	33	36	109.1%	43.8%
Dual Tech Credit*	0	0	0	No data	No data
First Time	720	764	-44	-5.8%	10.5%
Transfer	391	321	71	22.0%	-2.6%
Continuing	14677	14824	-147	-1.0%	6.8%
Returning/R e-Admitted	807	906	-99	-10.9%	13.6%
Total	16664	16848	-184	-1.1%	

*Due to the constraints of the above table (see note below), please refer to Section 2.3 for a true representation of dual credit and dual tech credit data.

Note each student type is mutually exclusive of all others; e.g, a dual credit will only be counted in the dual credit category even though the student may also be taking a dual tech credit course.

First Time: Students enrolling in classes for the first time at ECC.

Transfer: Students transferring for the first time to ECC.

Continuing: Students who were enrolled in the previous Fall term and who have returned to take classes this term.

Returning: Former ECC students who were not enrolled in the previous Fall term, but who have enrolled in classes this term.

2.2. First Time Degree Seeking Students

Headcount

First Time Degree Seekers	
20/SP	48
19/SP	43
+/- DIFF	5
% DIFF	11.6%
% PW	11.6%

To be considered a first time degree seeking student a person must meet the following criteria:

1. ECC is the first college they have attended since graduating from high school.
2. Current term is their first at ECC after high school graduation. However if it is the Fall term and the student attended the college in the summer of that year then they are still considered 'first time'.
3. The student is enrolled in a program that will lead to an award of a certificate or a degree.

ENROLLMENT REPORT

2.3. Dual Credit

Headcount

	20/SP	19/SP	+/- DIFF	% DIFF	% PW
Bourbon	16	2	14	700.0%	0.0%
Union	0	0	0	No data	No data
Washington	0	0	0	No data	No data
Steelville	0	0	0	No data	No data
Owensville	0	0	0	No data	No data
New Haven	0	0	0	No data	No data
Rolla	0	0	0	No data	No data
Newburg	0	0	0	No data	No data
Sullivan	0	0	0	No data	No data
Borgia	0	0	0	No data	No data
St. Clair	0	0	0	No data	No data
Belle	0	0	0	No data	No data
Cuba	0	0	0	No data	No data
Online	0	0	0	No data	No data
Linn	4	3	1	33.3%	No data
Dual Tech Credit	0	0	0	No data	No data
Pacific	0	0	0	No data	No data
Vienna	0	0	0	No data	No data
Total	20	5	15	300.0%	

Credits

	20/SP	19/SP	+/- DIFF	% DIFF	% PW
Bourbon	48	6	42	700.0%	0.0%
Union	0	0	0	No data	No data
Washington	0	0	0	No data	No data
Steelville	0	0	0	No data	No data
Owensville	0	0	0	No data	No data
New Haven	0	0	0	No data	No data
Rolla	0	0	0	No data	No data
Newburg	0	0	0	No data	No data
Sullivan	0	0	0	No data	No data
Borgia	0	0	0	No data	No data
St. Clair	0	0	0	No data	No data
Belle	0	0	0	No data	No data
Cuba	0	0	0	No data	No data
Online	0	0	0	No data	No data
Linn	12	15	-3	-20.0%	No data
Dual Tech Credit	0	0	0	No data	No data
Pacific	0	0	0	No data	No data
Vienna	0	0	0	No data	No data
Total	60	21	39	185.7%	

ENROLLMENT REPORT

3. Locations

3.1. Distance Learning

Headcount

	20/SP	19/SP	+/- DIFF	% DIFF	% PW
Web Online	758	690	68	9.9%	8.9%
Web Hybrid	108	141	-33	-23.4%	6.9%
Web Enhanced	0	0	0	No data	No data
ITV	0	0	0	No data	No data

Credits

	20/SP	19/SP	+/- DIFF	% DIFF	% PW
Web Online	4169	3644	525	14.4%	9.5%
Web Hybrid	417	596	-179	-30.0%	7.5%
Web Enhanced	0	0	0	No data	No data
ITV	0	0	0	No data	No data

ITV: Instructional Television.

3.2. Campus Enrollment - With ITV Enrollment Data

Headcount

	20/SP	19/SP	+/- DIFF	% DIFF	% PW
Sullivan	0	0	0	No data	No data
Washington	11	24	-13	-54.2%	0.0%
Rolla	261	221	40	18.1%	11.1%
Warrenton	0	0	0	No data	No data
Main Campus	1031	1067	-36	-3.4%	7.1%

Credits

	20/SP	19/SP	+/- DIFF	% DIFF	% PW
Sullivan	0	0	0	No data	No data
Washington	105	228	-123	-53.9%	-2.8%
Rolla	2154	1834	320	17.4%	8.9%
Warrenton	0	0	0	No data	No data
Main Campus	10132	10645	-513	-4.8%	5.8%

3.3. Student Location

Headcount

	Indistrict	Out of District	Out of State	International
20/SP	911	616	6	1
19/SP	912	584	9	8
+/- DIFF	-1	32	-3	-7
% DIFF	-0.1%	5.5%	-33.3%	-87.5%
% PW	8.3%	10.6%	0.0%	0.0%

ENROLLMENT REPORT

5. Programs

5.1. Programs

Headcount

	AA	AAT	AFA	AAS	AS	AC	SP	Visiting Student	Non Degree	Unkn
20/SP	871	92	55	299	47	84	21	8	20	1
19/SP	872	56	73	309	56	76	2	8	11	2
+/- DIFF	-1	36	-18	-10	-9	8	19	0	9	-1
% DIFF	-0.1%	64.3%	-24.7%	-3.2%	-16.1%	10.5%	950.0%	0.0%	81.8%	-50.0%
% PW	9.3%	4.5%	7.8%	9.5%	2.2%	3.7%	0.0%	33.3%	17.6%	No data

Students classed as preadvisement are included in the unknown count.

As a student can be enrolled in more than one program at any time, all active programs are counted for a student.

5.2. Majors

Headcount

	General	Career / Technical	Other
20/SP	1065	404	94
19/SP	1057	387	55
+/- DIFF	8	17	39
% DIFF	0.8%	4.4%	70.9%
% PW	8.5%	7.7%	17.5%

As a student can be enrolled in more than one program at any time, all active programs are counted for a student.

5.3. Top 10 Programs

Headcount

	20/SP
Associate of Arts	871
Education	94
Nursing	66
Pre-Engineering	48
HVACR	40
Health Information Management	39
EMT- Paramedic	39
Fine Arts	33
Industrial Engineering Tech	30
Culinary Arts	27

ENROLLMENT REPORT

6. Student Demographics

6.1. Student Class

Headcount

	Freshman	Sophomore	Other
20/SP	929	507	98
19/SP	918	499	96
+/- DIFF	11	8	2
% DIFF	1.2%	1.6%	2.1%
% PW	5.3%	17.1%	8.9%

Credits

	Freshman	Sophomore	Other
20/SP	10583	5265	818
19/SP	10820	5213	815
+/- DIFF	-238	52	2
% DIFF	-2.2%	1.0%	0.3%
% PW	3.2%	16.7%	2.9%

Freshman: Less than 30 accumulated credit hours

Sophomore: Between 30 and 69 credit hours inclusively

Other: More than 69 accumulated credit hours

6.2. Race & Ethnicity

Headcount

	20/SP	19/SP	+/- DIFF	% DIFF	% PW
White	1388	1380	8	0.6%	9.2%
Black or African American	20	19	1	5.3%	5.3%
American Indian/Alaska Native	10	6	4	66.7%	11.1%
Asian	9	16	-7	-43.8%	12.5%
Hispanic	42	34	8	23.5%	5.0%
Two or more races	0	0	0	No data	No data
Native Hawaiian or Other Pacific Islander	0	0	0	No data	No data
Nonresident Alien	5	13	-8	-61.5%	0.0%
Unknown	60	45	15	33.3%	13.2%

Race/Ethnicity are now being reported using new U.S. Department of Education categories

% Ethnicity

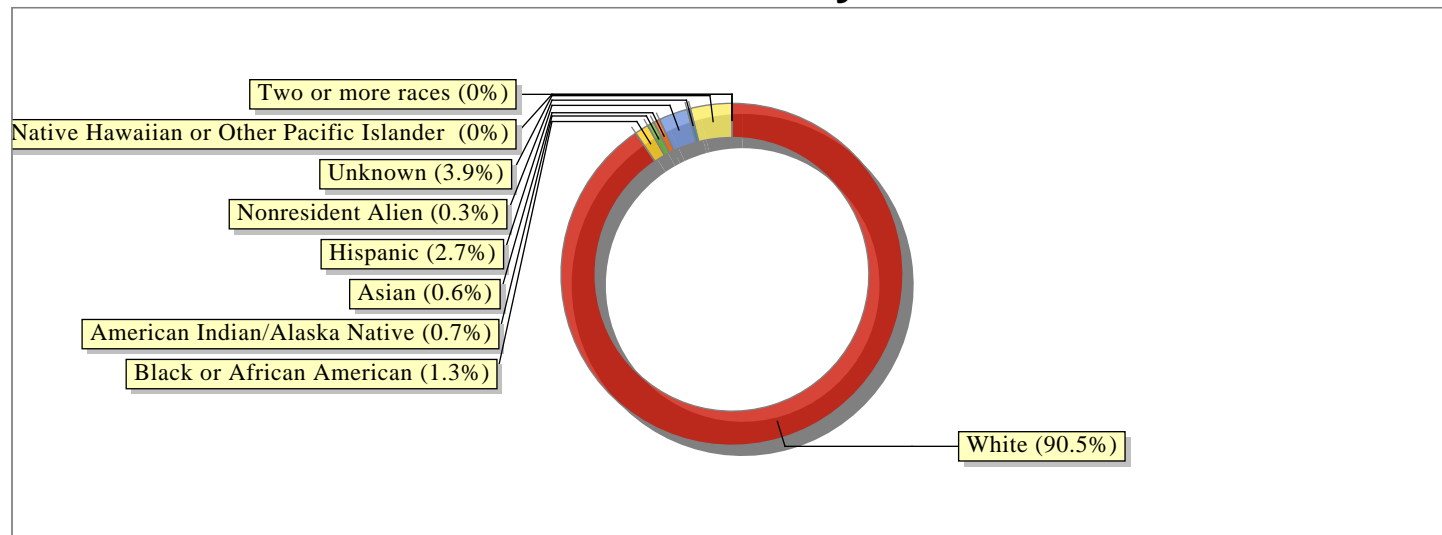

ENROLLMENT REPORT

6.3. Male and Female

Headcount

	Male	Female	Unknown Gender
20/SP	563	971	0
19/SP	540	973	0
+/- DIFF	23	-2	0
% DIFF	4.3%	-0.2%	No data
% PW	10.8%	8.4%	-100.0%

% Gender

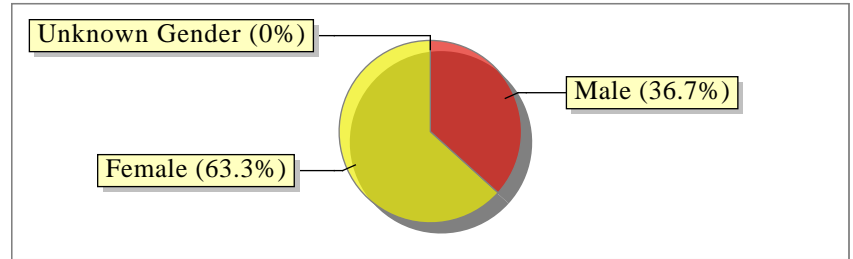

6.4. Male Age Ranges

Headcount

	Under 18	18 - 19	20 - 21	22 - 24	25 - 29	30 - 34	35 - 39	40 - 49	50 - 64	Over 64	Not Known
20/SP	21	234	113	64	42	16	30	32	11	0	0
19/SP	12	237	107	70	44	23	24	19	4	0	0
+/- DIFF	9	-3	6	-6	-2	-7	6	13	7	0	0
% DIFF	75.0%	-1.3%	5.6%	-8.6%	-4.5%	-30.4%	25.0%	68.4%	175.0%	No data	No data
% PW	5.0%	10.9%	14.1%	20.8%	10.5%	0.0%	7.1%	3.2%	-8.3%	No data	No data

Mean Male Age: 23

Male Ages

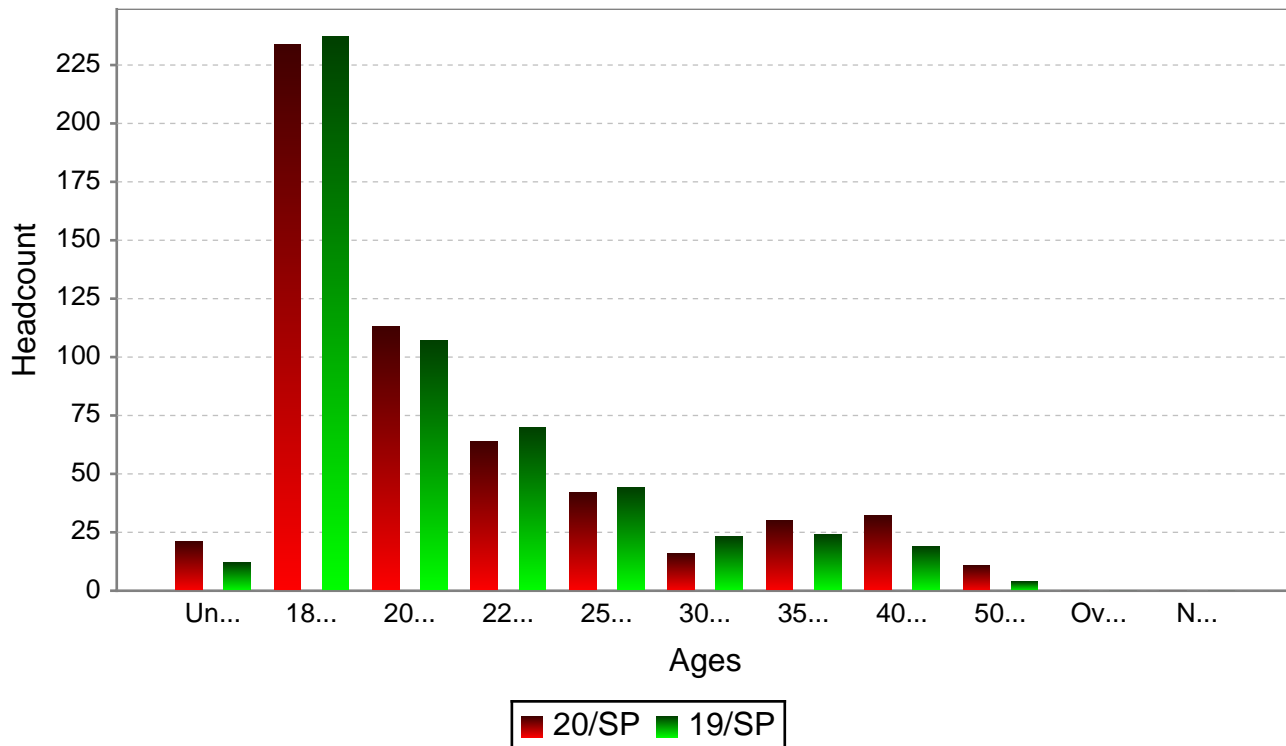

6.5. Female Age Ranges

Female Ages

	Under 18	18 - 19	20 - 21	22 - 24	25 - 29	30 - 34	35 - 39	40 - 49	50 - 64	Over 64	Not Known
20/SP	37	366	201	76	89	77	47	53	23	2	0
19/SP	37	387	169	88	100	66	47	55	22	2	0
+/- DIFF	0	-21	32	-12	-11	11	0	-2	1	0	0
% DIFF	0.0%	-5.4%	18.9%	-13.6%	-11.0%	16.7%	0.0%	-3.6%	4.5%	0.0%	No data
% PW	8.8%	4.0%	15.5%	10.1%	6.0%	10.0%	0.0%	12.8%	27.8%	100.0%	No data

Mean Female Age: 24

Female Ages

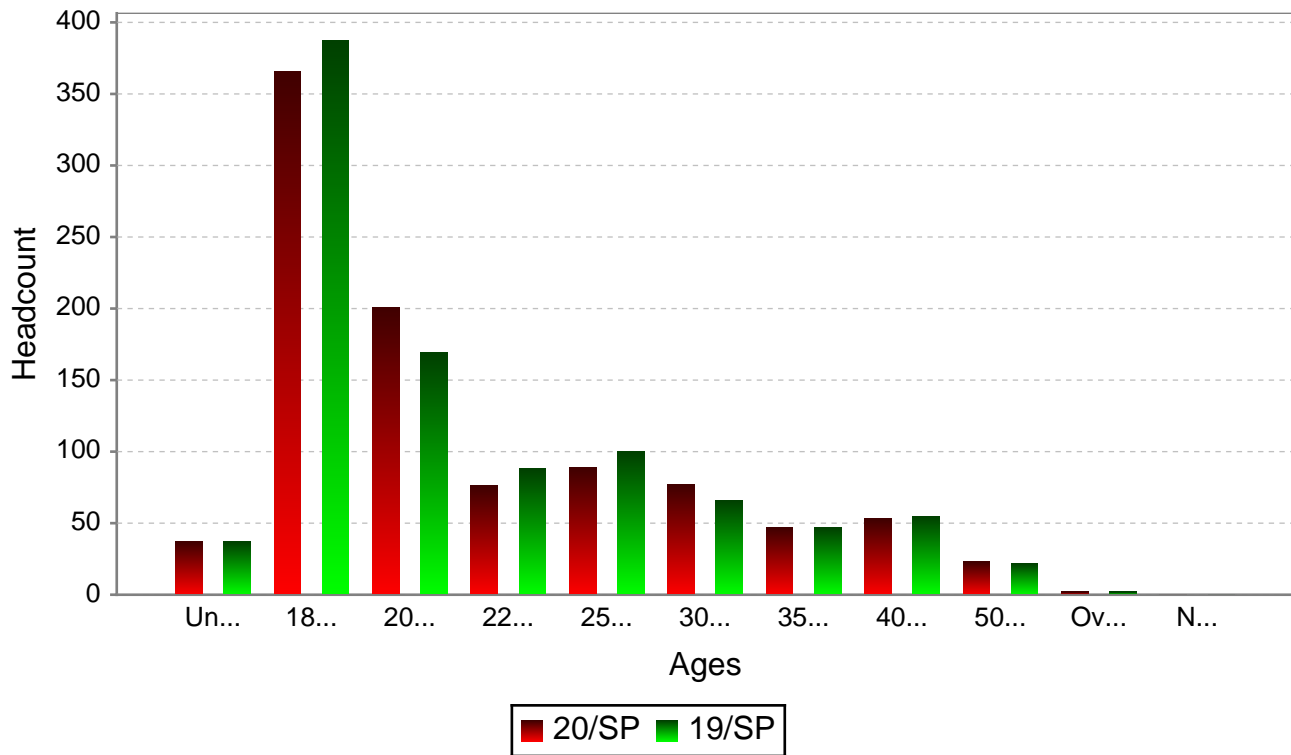

6.6. Student Age Statistics

Mean Student Age: 24

6.7. Senior Citizens

Headcount

Senior Citizens	
20/SP	0
19/SP	0
+/- DIFF	0
% DIFF	No data
% PW	No data